

Established 1870
The Chelsea Standard
 Telephone 7611
 Walter P. Leonard—Editor and Publisher

Published every Thursday morning at 108 East Middle Street, Chelsea, Mich., and entered as second class matter at the postoffice of Chelsea, Mich., under the act of March 3, 1879.

SUBSCRIPTION RATES:
 (Payable in Advance)

One Year...\$2.00 Six Months...\$1.25 Three Months...\$.75

Services in Our Churches

CONGREGATIONAL CHURCH
 Rev. W. H. Skentelbury, Pastor
 10 a.m.—Worship service.
 Sermon subject: "It's All In Your Mind."
 11 a.m.—Sunday school.

ST. PAUL'S EVANGELICAL
 Rev. P. H. Grabowski, Pastor
 Sunday, June 26—
 10 a.m.—Worship and sermon.
 11 a.m.—Sunday school.
 The Community Service Bible school Parents' Night will be held at St. Paul's church hall Friday, June 24, at 7:30 p.m.

ZION LUTHERAN CHURCH
 Rogers Corners
 Rev. M. W. Brueckner, Pastor
 Sunday, June 26—
 9 a.m.—Sunday school.
 10 a.m.—Worship service (English).

ST. JOHN'S EVANGELICAL
 Rogers Corners
 Rev. J. Fontana, Pastor
 Sunday, June 26—
 9 a.m.—Sunday school.
 10 a.m.—Worship service.

NORTH SHARON COMMUNITY BIBLE CHURCH
 Sylvan and Washburn Roads
 Rev. R. W. Grindall, Pastor
 10 a.m.—Sunday school.
 11 a.m.—Worship service.
 7:30 p.m.—Evening Service.

NORTH LAKE METHODIST CHURCH
 Rev. Dalton Bishop, Pastor
 10:30 a.m.—Sunday school.
 11:30 a.m.—Morning worship.

GREGORY BAPTIST CHURCH
 Gregory, Michigan
 Rev. F. Stucky, Pastor
 10:00 a.m.—Morning worship.
 11:00 a.m.—Sunday school.
 6:30 p.m.—Young People.
 8:00 p.m.—Evening worship.
 Thursday—
 8:00 p.m.—Bible study and Prayer meeting.
 9:00 p.m.—Choir practice.

2nd EVANGELICAL UNITED BRETHREN CHURCH
 (Waterloo)
 Rev. C. S. Harrington, Pastor
 10 a.m.—Sunday school.
 11 a.m.—Worship service.

ST. MARY'S CHURCH
 Rev. Fr. Lee Laige, Pastor
 First Mass 8:00 a.m.
 Second Mass 10:00 a.m.
 Mass on week days 8:00 a.m.

Fathers' Day guests of J. Louis Burg at his home here were Mr. and Mrs. Stanley J. Nitoski and son, Gerald, of Highland Park, and Mrs. Frank Etienne and granddaughter, Mary Jean Higgins, and Mr. and Mrs. J. C. Shotwell and children, Jimmy and Mary Ann, of Jackson.

Standard Want Ads Bring Results.

MICHIGAN MIRROR

(Continued from page one)

pleting the trout population in Michigan streams.

● Year-round fishing for panfish, now on a limited and experimental scale, offers the best hope for better fishing in the future.

Michigan lakes contain more panfish today than 50 years ago. If properly managed, they may continue to attract thousands of summer visitors to Michigan and to provide healthful recreation for Michigan residents.

● In making your plans for summertime recreation, don't overlook Michigan's 60 state park and recreational areas.

Free to everyone, they attracted more than 12,000,000 visitors last year.

Leading in attendance was the Holland State park. It is estimated that 1,800,000 people enjoyed its facilities. Forty-four thousand permits to camp (tent and trailers) were issued by all parks. Camping is free, too. A small charge is made for electricity.

● These parks are administered by the parks and recreation division of the state conservation department. Arthur C. Elmer is division chief.

Because of their popularity with Michigan residents and out-of-state tourists, the park system has plenty of headaches. For one thing, the parks range in size from 11 acres to the 60,000-acre Foretune Mountain State Park in Ontonagon and Geographe counties. They include bathing beaches at Grand Haven, Holland and Warren Dunes; historic sites such as Fort Wilkins in the Copper County's scenic Keweenaw peninsula; natural phenomena such as the Kitchikipi Spring in the Palms Book State Park.

● Michigan's state park system has grown like Topsy. A 32-acre tract of timber and dunes in Leelanau county near Glen Arbor, the gift of David H. Day (then chairman of the state conservation commission) started the ball rolling in 1920. Other picnic and camping spots were added from time to time. Michigan now has 60 parks—all sizes, some good, some poor.

The conservation department would like to return 20 to counties for local recreational use. But local legislators howl to the heavens whenever the suggestion is made. And so the department spreads the legislative appropriation around the best it can.

● The state park division, now with 144,000 acres of park and recreational land to administer, asked the legislature for \$2,344,000 to make possible long-planned capital improvements. Much of this money was to be used to develop the southeastern Michigan recreational program in metropolitan Detroit area.

The legislature was on the spot. Twice the voters had voted to return 75 per cent of the state sales tax revenue back to local governments. With insufficient money in the state treasury to meet even the growing needs of the university and colleges, the legislature aligned the \$2.3 million request down to \$50,000—almost nothing!

● On paper the state park system has a development program which would put Michigan well into the lead nationally. The parks would attract more tourists to Michigan; the \$16 million cost would be more than repaid by additional out-of-state dollars received by businessmen everywhere. Yet, to date, the legislature has appropriated only \$1.75 millions in the past four years.

The state treasury squeeze, caused by earmarking of state funds for local government spending, is wrecking the state park plan. The \$981,000 maintenance budget, cut from an original \$1,155,000 request, must be spread over 60 parks.

● Fishermen and hunters contribute to development of special facilities through purchase of licenses. Yet the state park system, outnumbering the fishermen and hunters six to one in total attendance, has no revenue of its own derived from those who enjoy it.

The state department was again rebuffed by the legislature in 1949 when it asked discretionary authority to charge admission and use fees, if and when and where needed. Legislators were skeptical, hesitant and reluctant. The bill died in committee. The department is about convinced that broad discretionary power is not the answer to the park-financing problem. Perhaps use fees, limited to specified facilities, would be more acceptable.

● The Straits of Mackinaw state park, administered by the Mackinac Island park commission, is free for camping and electricity. No charge is made for parking or for admission. Here is perhaps a partial answer to the lack of money to develop the state park system as the legislature originally planned.

"We have the lands and waters, the physical features and the climate," said Elmer, state park chief. "We need funds to develop facilities needed for the public."

NOTICE!

Notice is hereby given that all
NOXIOUS WEEDS

grown on any lands anywhere within the Village of Chelsea must be cut down or destroyed at once. Failure to comply with this notice shall make the owners of such property liable for the cost of cutting such weeds as done by the Village.

GEORGE W. DOE,
 Noxious Weed Officer.

NOTICE OF A SPECIAL MEETING OF THE QUALIFIED ELECTORS OF FORMER SCHOOL DISTRICTS

No. 11, Lyndon Twp. No. 5 Fr., Sylvan and Sharon Twp.
 No. 12 Fr., Lyndon and Waterloo Twp. No. 8, Sharon Twp.
 No. 14 Fr., Lyndon and Sylvan Twp. No. 6, Dexter Twp.

Counties of Washtenaw and Jackson and State of Michigan and Now a Part of the Chelsea Agricultural School District

To the Qualified Electors of Said Former School Districts:

PLEASE TAKE NOTICE that special meetings of the qualified electors of said school districts will be held in places designated below in said districts on the 27th day of June 1949, at 8:00 p.m., for the purpose of submitting the proposition of "Sale of school building in which school was formerly conducted in these districts, Sale of interest of the District, if any, in school site."

SAID SPECIAL MEETING IS CALLED FOR 8:00 P.M. IN THE FOLLOWING PLACES:

FORMER DISTRICTS	PLACE OF MEETING
No. 11, Lyndon	Lyndon Town Hall
No. 12 Fr., Lyndon and Waterloo	McIntee School
No. 14 Fr., Lyndon and Sylvan	Chelsea High School Study Hall
No. 5 Fr., Sylvan and Sharon	Home of Oscar Widmayer
No. 8, Sharon	Irwin School
No. 6, Dexter	Home of Otto Goetz

This notice is given by order of the Board of Education of said School Dist. No. 1, Fr., Sylvan Twp., County of Washtenaw and State of Michigan.

Dated this 13th day of June, A.D. 1949.

HAROLD WIDMAYER
 (Secretary)

R. A. McLAUGHLIN
 (President)



LET'S GO!



Man, it's a thrill to hook a big one... feel him fighting, diving, running... hear the sing of that reel. But what a disappointment when he gets away. It takes good tackle to get good fishing. That's why we stock the best.

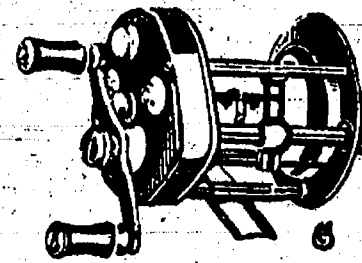

Bronson Casting Reel \$2.75
 Shakespeare Light-weight Wonder Reel \$9.60
 South Bend No. 300 \$6.75
 Shakespeare Silent Tru-Art automatic Fly Reel \$7.95
 South Bend Casting Line, 12½-lb. test \$1.09

CANE POLES 70c SPRUCE OARS, 6½ ft. \$7.50
 LIVE NETS \$2.09 PICNIC BASKETS \$3.25
 TACKLE BOXES \$3.19

COMPLETE SELECTION OF
 SHAKESPEARE, SOUTH BEND, ASHAWAY and GLADING
 LINES.



Completely Rustproof
 8 QT. MINNOW PAILS

\$2.89

Floors upright automatically in roughest water. Holds as much as most 10 qt. buckets.



CAMP
 JUGS

\$2.49

Whatever Fishing Equipment You Need, We Have It!

Come in... Look around in a friendly, Fisherman's Atmosphere.

GET YOUR FISHING LICENSES HERE!

Gambles
 The Friendly Store

AUTHORIZED DEALER
 Wes Howes, Owner Phone 2-2811

For Care-Free Motoring
Ride in Safety
 on CREST TIRES



Above all other considerations your personal safety should dictate your choice of tires, and CREST DELUXE offers the dependability which comes of first-quality materials and careful workmanship. The strong body and deep, sure tread design of CREST DELUXE Tires have now been augmented by a stronger carcass than in pre-war tires. This all adds up to safety, dependability and long life.

6.00x16

\$13.95
 Plus Tax



VARCON DELUXE

Guaranteed 24 mos. Built to last longer. **\$11.95**

49-Plate Regular* **\$8.95**
 Guaranteed 12 mos.

57-Plate Super Active. Double insulated with fiberglass. Guaranteed 30 mos. **\$15.45**

Plan Now...

You'll Have More Fun All Summer!



BUY NOW
 ON
 LAY-AWAY!



Hiawatha
 5 H.P. DELUXE TWIN

\$129.50

● Fully Reversible
 ● Auto-Rewind Starter
 ● Actionized Trolling

Get a HIAWATHA on our Lay-Away Plan now! Pay on our Thrifty Payment Plan while you enjoy America's finest.



Unmatched For Trolling...
1½ H.P. HIAWATHA
 ● Weighs Only 21 Pounds!
 ● A perfect fisherman's model
 Throttles down to 1½ M.P.H.
\$64.50
 \$1.50 per week payable monthly

TE 23, 1949
ilities, would
acknowledgment
by the black
mission, is a
high small use
or parking or
the lack of
to state park
ature origi-
s and water,
and the di-
state park
to develop
the public
ng
ir per-
choice
offers
first-
man-
sure
Tires
onger
ties all
and

PERSONAL NOTES

Mr. and Mrs. James Nutt and children, David and Virginia, spent the past week at Houghton Lake. Mr. and Mrs. J. D. Miles, of Ann Arbor, were Sunday dinner guests at the home of Miss Jessie Ewert.

Mrs. Alma Bahnmiller spent Saturday in Ann Arbor with her brother and his wife, Mr. and Mrs. Ottmar Kaercher.

Joanne Moore is to be one of the counselors at the Cedar Lake Girl Scout camp this summer and is already at the lake in preparation for the opening of the camp. She is accompanied by Rose Marie Goller of Dearborn, a fellow teacher at Lakeview school, in Battle Creek, left Monday on an automobile trip to California where they plan to spend the summer.

Mr. and Mrs. Fred Klingler were in Ann Arbor Sunday to attend the Golden Wedding anniversary of Mr. and Mrs. D. C. Hathaway. Mr. and Mrs. David Colquhoun attended funeral services for William Falla in Detroit Thursday and then had lunch with friends, Mr. and Mrs. Thomas Usher, of Detroit, before returning home.

Mr. and Mrs. Anton Nielsen attended a family gathering Sunday at the home of the latter's sister, Mrs. Robert Peoples, in Holly, the occasion being a Father's Day celebration in honor of their father, Albert Pate, of Detroit.

Mr. and Mrs. Stephen Slane arranged a family picnic which was held Sunday at Big Portage Lake for the pleasure of their parents, Mr. and Mrs. Carl Jones, and Mr. and Mrs. Charles Slane, on Father's Day.

Mrs. Ann Swikrath returned late Tuesday evening of last week after spending the past month visiting in Grand Rapids, Big Rapids, and Cedar Springs.

Miss Patricia Mohrlock attended the wedding of a classmate, Laura Jo Turner, and Richard William Dean, at Linden on Saturday. Miss Mohrlock assisted at the reception which followed the ceremony.

Mr. and Mrs. Howard Flintoff and sons Peter and Jeff, spent Sunday in Detroit. Mrs. Flintoff attended a reunion of former teachers, while Mr. Flintoff and sons visited the zoo.

Miss Frieda Schmidt of Bridgeport, Conn., who spent the past week here at the home of her brother, Norman, and family, returned home yesterday accompanied by her nieces, Mrs. Richard Fiedtke and Eleanor Schmidt, who plan to spend a week with her and other relatives in Bridgeport.

Mr. and Mrs. Henry L. Everett and daughter, Beverly, arrived Monday evening from Tucson, Arizona, and are visiting at the home of their cousin, Miss Jessie Ewert. They plan to visit other relatives and friends also during their stay here.

Charles Bahnmiller of Detroit, and his mother, Mrs. Alma Bahnmiller, went to Kalamazoo Monday to accompany Richard Bahnmiller home from Western Michigan college. Richard will spend his summer vacation here with his mother.

Callers on Saturday at the home of Miss Lizzie Geraghty were Father John L. Howard of Bloomfield Hills, Mr. and Mrs. Raymond Howard of Detroit, Mrs. John Duffy of Fitchburg, Mrs. Knoff and daughter, of Sunker Hill, and Dorothy Eisenman.

Mr. and Mrs. Paul Barbour and son, with Mr. and Mrs. Kermit Archer and son of Fayette, Ohio, spent the week-end in Belle Center, Ohio, at the home of an uncle, Mr. Miracle, and on Sunday attended the Miracle family reunion there.

Mrs. Frank Dault and sons, Jim, Tom and Gary, left Friday for Alpena, where they plan to spend two weeks with Mr. Dault's parents, Mr. and Mrs. Christy Dault. On Saturday they attended the wedding of Mr. Dault's godchild, Violet Dault, and Lyle Hart.

Mr. and Mrs. Elwin Hulce and son Jerry, of Tustin, spent several days this week with Mrs. Hulce's mother, Mrs. Lulu Bahnmiller, and their son, Larry, who has been visiting here. They will return next week to spend the summer here and will live in the Howard Walz residence.

Dr. and Mrs. H. C. Dunstone and children, Judy and David, of Fort Wayne, Ind., spent Sunday here with Mrs. Dunstone's parents, Mr. and Mrs. L. B. Vogel, and other relatives. The children remained to spend the week and will spend part of the time at the home of Mr. and Mrs. Clarence Vogel and family.

Mr. and Mrs. Hubert Berg and sons Richard and Bill, of Fort Wayne, Ind., and Mr. and Mrs. Frank Klump of Detroit, joined Mr. and Mrs. Willard Guest and family for a picnic at Clear Lake on Sunday. The outing was in celebration of Bill Berg's tenth birthday, and also honored little Patty Guest, six months old.

A Father's Day gathering was held Sunday at the home of Mr. and Mrs. E. M. Eisenmann, the guests being the sons and daughter of Mr. Eisenmann, together with members of their families. Those present were Mr. and Mrs. Waldo Eisenmann and family and Mr. and Mrs. William Eisenmann of Ann Arbor, and Mr. and Mrs. Alvin Vail and daughter Helen, Mr. and Mrs. Norman Eisenmann and family, and Mr. and Mrs. Charles Winans.

Mr. and Mrs. Walter Pielemeier of State College, Pa., are spending some time here with the latter's mother, Mrs. Will Davidson, at the farm home of Warren and Miss Bertha Spaulding. On Sunday Mr. Pielemeier accompanied his brother and sisters, Albert and Dorothea Pielemeier and Mrs. Lydia Davis, to Springfield to spend the day at the home of Mr. and Mrs. John Stark. Larry Block also accompanied them.

Miss Barbara Jean Hicks of Earhart road, Ann Arbor, became the bride of Harold Hanselman, of Chelsea, son of Mrs. Laura J. Eisenmann of Chelsea, and the late Jacob L. Hanselman, in a ceremony performed by Rev. P. H. Grabowski at the home of the bride's parents, Mr. and Mrs. William Hicks, Saturday evening. The rites took place at 8 o'clock in the presence of about 100 guests.

Miss Betty Lou Eisenmann, of Ann Arbor, played the wedding march. A reception followed immediately with Miss Jane Kaercher of South Lyon, in charge of the guest book, Mrs. Robert Bulmon of South Lyon, cutting the cake and the Misses Anna and Faye Cravens and Mrs. Jack Tyla, of Ann Arbor, assisting with the serving.

The bride's gown of white satin featured a fitted bodice and a full skirt. Her veil was of white net, and her bouquet was of white mums and white roses.

Miss Florence Mallory, of Ann Arbor, and Miss Beale Hicks, sister of the bride, in dark aqua and dark rose crepe, respectively, were

maid of honor and bridesmaid. Their gowns were made like the bride's. Both carried rose and aqua colored asters.

Robert Pierce of Grass Lake, the bridegroom's cousin, was best man, while Roy Hanselman, of Ann Arbor, brother of the bridegroom, and William H. Hicks, brother of the bride, assisted as ushers.

Following a short wedding trip through the state, Mr. and Mrs. Hanselman will be at home at 820 East street here after June 25.

For going away the bride wore a green and white suit and a corsage taken from her bridal bouquet.

The bride is a graduate of Ann Arbor High school and is employed at the Eberbach and Son company, in Ann Arbor.

Mr. Hanselman, a graduate of Chelsea High school and a veteran of six years' service with the Navy in the South Pacific, is employed with the Ann Arbor City Water department.

Pre-nuptial parties for the bride included showers given by Mrs. Roy Hanselman and the Misses Florence Mallory and Helen Ery, Mrs. James Hodges and Mrs. George Gaughran.

UP AND DOWN HORSE CLUB
Tuesday, June 21, the "Up and Down" Horse club's evening meeting was held at the home of Barbara Kuhl. President Kenneth Proctor presided over the business meeting.

The next meeting will be at Barbara Kuhl's home on the afternoon of July 9, if this date proves to be convenient with the club agent, Mr. Johnson.

Eleven of the members are planning to attend the State Field Day on July 18, which is held for Michigan horsemen and 4-H clubs at the Upjohn farms at Richland. Refreshments were served by the hostess, following the closing of the business meeting with the club pledge.

Barbara Kuhl, Reporter.

The Misses Virginia Quilatt and Phyllis Kalmbach attended the Ann Arbor Sub-District picnic sponsored by the MYF of the Salem Grove church at Clear Lake, Tuesday evening.

Colonial Manor
Convalescent Home
236 East Middle Street
PHONE 2-1491

Efficient Nursing Care
Day and Night.
IN BEAUTIFUL CHELSEA

Send the Bride
NORCROSS Wedding
Congratulations
Cards



WINANS

"Come to Tiny Town and Browse Around"

Infants' and Children's Wear

BOYS' SUITS, sizes 4-5-6.
Seersuckers and Blazer Stripes.

NEW SUN SUITS and BATHING SUITS.

TINY TOWN SHOP

112 EAST MIDDLE STREET

- Benefit -

ICE CREAM SOCIAL

For Mt. Hope, Salem Grove and Waterloo Churches

at Waterloo Garage

Friday Evening, July 1, 1949

ICE CREAM, HOT DOGS, COFFEE and POP
WILL BE SERVED.

Music by Waterloo Band

JOHNNY'S SERVICE

3 Miles North of Manchester Dial 3737
9050 Manchester-Chelsea Road

OLIVER

FINEST IN FARM MACHINERY

PLANET JR.

GARDEN TRACTORS IMPLEMENTS

Raydex Plow Shares

Standard Oil Products

- ✓ General Repairing
- ✓ Welding
- ✓ Body Bumping
- ✓ Painting



All Makes and Models Welcome!

Afternoon Philathea Group

The afternoon group of Philathea Circle of the WSCS of the Methodist church met with Mrs. Marshall Richards Wednesday afternoon, June 15. Mrs. Guy Barton and Mrs. Edwin Gaunt assisted Mrs. Richards in serving a delicious luncheon at one o'clock to the 19 members and two guests present.

The devotional service, which opened the afternoon meeting, was presented by Mrs. Walter Harper.

Mrs. Leigh Beach was in charge of the program on the topic "Puerto Rico," and Mrs. Gaunt gave a reading called "Tomorrow." Because Mrs. Richards will be teaching next year she found it necessary to relinquish her office as chairman and Mrs. Gaunt was appointed to the office. Mrs. Lester Schulze was appointed vice-chairman and Mrs. Walter Harper is to act as program chairman.

ON THE MARCH!



Here come the "Minute Men"—Stan and Joe. Call us for hasty plumbing, repairs, and installations, regardless of where purchased.

Policht Bros.

Phone 2-1371

IT'S EASY!
2+2=4



CONTROLLED, UNIFORM QUALITY
High Heat Content

AUTOMATIC DELIVERY SERVICE
Summer Tank Protection

CLEAN HEAT AND COMFORT

McLaughlin Oil Company

Phone 2331 - Dexter



"I'm biding my time until I get a Chevrolet—"

I want to be sure I get the most for my money!"

That expresses the sentiments of countless people in all income groups, including many who can afford to buy much higher priced cars. They're surveying the rest but awaiting the best—Chevrolet—the most beautiful buy of all. We believe you, too, will decide that Chevrolet gives more for your money—more fine-car beauty, more fine-car features, more EXTRA VALUES of all kinds—at the lowest prices and with outstanding economy of operation and upkeep. Yes, the new Chevrolet is the most beautiful buy for everything from styling to stammin', and we cordially invite you to confirm this fact and tell your friends—

"I'm biding my time until I get a Chevrolet!"

The most Beautiful BUY of all



SPAULDING CHEVROLET SALES & SERVICE
405 North Main Street
Phone 7811

HOUSEHOLD AUCTION

FRIDAY, JUNE 24
7:30 P. M.

Household Auction consisting of apartment size electric and gas stoves; home size deep freeze; sectional davenport suite; bedroom, living room and dinette suites.

OTHER ARTICLES FOR THE COMPLETE HOME

Dexter Auction House

Across from the Dexter Theatre
ERWIN CLARK, Auctioneer Phone Dexter 3137



CHEVROLET

YOU want these EXTRA VALUES
exclusive to Chevrolet in its field!

WORLD'S CHAMPION VALVE-IN-HEAD ENGINE
the extra efficient power plant that's setting the trend for the industry.

FISHER BODY STYLING AND LUXURY
found elsewhere only on much costlier cars.

CERTI-SAFE HYDRAULIC BRAKES
(with **Dub-L-Life** Rivetless Brake Linings)
assuring swifter, safer stops for you and your family.

LONGEST, HEAVIEST CAR IN ITS FIELD,
with **WIDEST TRIAD**, as well
giving more room, more riding comfort, more road-steadiness and safety.

5-INCH WIDE-BASE WHEELS
(with Extra Low-Pressure Tires)
the widest rims in the entire low-price field,
providing greater ride-stability.

CENTER-POINT STEERING
giving maximum steering ease . . . without fatigue or "car-wander" . . .
and found elsewhere only on costlier cars.

CURVED WINDSHIELD WITH PANORAMIC VISIBILITY
supplying that extra vision which means extra safety, exclusive to Chevrolet in its field.

FISHER UNISTEEL BODY CONSTRUCTION
with steel welded to steel all around you for maximum solidity, quietness and safety.

EXTRA ECONOMICAL TO OWN—OPERATE—MAINTAIN
and bringing you more when you trade for Chevrolets
are most wanted—new or used.

ORDINANCE No 48

AN ORDINANCE TO REGULATE THE DESIGN, CONSTRUCTION AND INSTALLATION OF NATURAL GAS-FIRED SPACE HEATING EQUIPMENT, AND TO PROVIDE FOR THE INSPECTION AND RECORDING THEREOF AND THE NECESSARY PERMITS, FEES AND LICENSES THEREFOR.

THE COMMON COUNCIL OF THE VILLAGE OF CHELSEA ORDAINS:

ARTICLE I

Section 1. This Ordinance shall apply to all new gas-fired space heating equipment, and to all present equipment which may be continued in use without change where such present installations basically conform to approved standards and present no apparent hazard through the method of installation or operation.

Section 2. No person, firm or corporation shall install, replace or connect to install or replace any gas-fired space heating equipment in the Village of Chelsea except as herein provided until such person, firm or corporation has obtained from the Village Council, and received an approved permit therefor. (Provided that burners used in industrial heating, heat-treating and processing equipment shall not be subject to the provisions of this Ordinance.) Such applications shall be made on forms provided by the Inspector and shall contain information deemed pertinent by the Inspector for the proper description of the burner, equipment and accessories to be installed.

Section 3. Fees for the issuance of installation or alteration permits shall be collected by the Inspector. The amount of such fee shall be established by the resolution of the Council and shall cover the costs of inspection and supervision resulting from the enforcement of this Ordinance.

Section 4. The Inspector and his authorized assistants shall have the right during reasonable hours to enter any building or premises in the Village of Chelsea for the purpose of making any inspections or tests of any gas installation, or parts thereof, contained therein.

Section 5. It shall be the duty of the Inspector's authorized assistants to inspect all new gas installations at the time of their installation and all equipment installed previous to the enactment of this Ordinance which, due to construction, installation or condition, may present a hazard to persons or property. Whenever any equipment or part thereof or any accessory thereto is found to be unsafe or in a condition to contribute to a hazard to life or property, the Inspector or his authorized assistants are hereby empowered to condemn equipment or any part thereof and no such burner or fittings shall thereafter be used until put in a safe and satisfactory condition and approved by the Inspector.

Section 6. The Inspector and his authorized assistants may make such other inspections and tests as are deemed necessary for the purpose of safety and the enforcement of this Ordinance.

Section 7. With the enactment of this Ordinance, a list of equipment shall be maintained by the Inspector, which, through the arrangement of parts, suitability of material, strength of parts, electric or other control, thermostatic arrangement, sensitiveness of automatic features, positiveness of ignition, and possibilities of explosion, have by test or acceptance, proof of merit, been found to be acceptable for use in Chelsea under the provisions of this Ordinance.

Section 8. If the Inspector, or his authorized assistants shall find that any gas installation has been made thereto within the Village of Chelsea subsequent to the passage of this Ordinance without first obtaining a permit therefor, as herein provided, or if upon any inspection the Inspector or his authorized assistants shall be of the opinion that any installation, equipment or accessory is unsafe, or hazardous, or in condition dangerous to life or property, written notice shall forthwith be given or sent to the owner and user of the equipment of such condition, and such gas burner, or part thereof, shall not thereafter be operated until the same has been put in a safe condition and approved by the Inspector. Provided, however, that within ten (10) days after such written notification to such owner or occupant to correct or remedy any hazardous condition an appeal stating specifically the questions which the applicant desires to have passed upon, may be taken to and shall be heard by the Common Council, subject to review by the proper Court. Provided, further, that in case of an immediate hazard, the Inspector or his assistants may order the burner out of use immediately.

ARTICLE II

Definitions

Section 9. Gas Burner shall mean a device for the final conveyance of the gas or a mixture of gas and air to the combustion zone of a boiler, furnace or other device in connection with a heating unit or system.

Section 10. Space Heating Equipment and Appliances shall include gas burners, as previously defined, and all piping, blowers, control devices and accessories connected to or used in conjunction with the burner.

Section 11. Approved. Acceptable to the Village Gas Appliance Inspector.

Section 12. Replace. The addition to or removal of any part of a gas burner or its equipment which may change the approved or

designed method of functioning.

Section 13. Residential Occupancy shall apply to that portion of a building in which sleeping accommodations are provided.

Section 14. Institutional Occupancy shall apply to that portion of a building in which persons are harbored to receive medical, charitable, educational or other care or treatment, or in which persons are held or detained by reason of public or civic duty, including among others, hospitals, asylums, sanitariums, police stations, jails and similar occupancies.

Section 15. Public Assembly shall apply to that portion of premises in which persons congregate for civic, political, educational, religious, social or recreational purposes, including among others, auditoriums, assembly rooms, amusements, ball rooms, houses of broadcasting, studios, colleges, churches, dance halls, exhibition halls, fraternal halls, mortuary chapels, museums, schools, libraries, passenger depots, subway stations, terminals, theatres, skating rinks and other places of assembly.

Section 16. Commercial Occupancy shall apply to that portion of a building used for the transaction of business; for the rendering of professional services; for the supply of food, drink or other bodily needs and comforts; for light limited manufacturing purposes or for the performance of labor such as office buildings, professional buildings, markets, restaurants, stores, laboratories, bake shops, fur storage, loft buildings and similar occupancies.

Section 17. Industrial Occupancy shall apply to a building or that part of a building where material, parts or objects are created, formed, built, assembled or fabricated on a large or relatively large or heavy scale, such as foundries, forge plants, assembly plants, body plants, electric generating plants, gas producer plants, breweries, boiler shops, and plants of a similar nature.

ARTICLE III

Gas Piping Valves and Fittings

Section 18. Quality of Materials. (a) Standard full-weight wrought iron or steel pipe, free from defects, shall be used in conveying gas to and inside of buildings.

Approved seamless-drawn wall-annular copper, brass or other pipe, electric generating plants, approved fittings may be used for permanent connections to stationary appliances; all soldered connections or braises shall resist 900 degrees F. All fittings for wrought iron or steel pipe (except stop-cocks or valves) shall be of the best quality malleable iron or steel. Threads shall be in accordance with the American Pipe Thread Standard.

(b) Where necessary, due to corrosive conditions, piping shall be suitably coated.

(c) In no case except as a temporary expedient, shall it be permissible to repair defects in pipe or fittings, but, having been located, the defective pipe or fittings shall be removed and replaced with perfect materials.

(d) No second-hand pipe or fittings shall be used except that when building is undergoing reconstruction or repairs such old gas pipe as is taken out and found to be in perfect condition may be re-run in that building.

Section 19. Piping shall be installed so that it is subject to no unnecessary strain and shall be securely and rigidly fastened.

Section 20. When, in running pipe, it is necessary to cross wood members, they shall be notched as little as possible, but never to a depth of more than 1/5 of the depth of the timber. This notching shall be as close as possible to a point of support of the timber and in no case shall be further from a support than 1/6 of the total unsupported span of the timber.

Section 21. All horizontal piping shall be graded not less than 1/4 inch to 16 feet to prevent traps and shall drain to the risers and then to the meter unless the framing of the structure prevents such drainage; this does not permit violation of Section 20.

Section 22. Drips. (a) A drip, in which liquid condensate may collect, and be removed, shall be provided at any point in the line of pipe where condensate would collect.

(b) Drips shall not be located where the condensate will be subject to temperatures below 32 degrees F.

(c) Drips shall be installed only in such locations that the outlet of the drip will be readily accessible for emptying and cleaning.

(d) Where condensation in house piping is excessive, a drip may be provided at the outlet of the meter. This drip shall be so installed as to constitute a trap, wherein accumulation of condensate will shut off the flow of gas before it could run back into the meter.

(e) The size of any drip used shall be determined by the capacity and exposure of the piping which drains to it.

Section 23. The lower end of a vertical supply line, if accessible, shall be equipped with a plug (cross) having a full-sized, plugged opening, looking down, to permit access for removing stoppages.

Section 24. All branches shall be taken from the top or side of horizontal piping.

Section 25. The installation of piping, in relation to electric wiring, shall be in accordance with the National Electric Code.

Section 26. Each outlet shall be securely closed gas-tight with a threaded iron plug or cap immediately after installation and shall be left so closed until an appliance is installed thereon. In no case shall the outlet be closed with lead caps or plugs.

Section 27. When an appliance is removed from an outlet and the

outlet is not to be used again immediately, it shall be securely closed gas-tight with a threaded iron plug or cap.

Section 28. Gas burners used in connection with any space heating system shall be supplied by an independent gas line, direct from the meter, of sufficient size to furnish an adequate supply to the burners without excessive pressure drop and in no case shall such line be less than 1 inch nominal iron pipe size (in diameter).

Section 29. Gas piping may be concealed in walls, ceilings or floors only after inspection and approval by the Inspector (before gas is turned on).

Section 30. No gas piping shall be installed in chimneys, flues, ventilating shafts or ducts and elevator shafts.

Section 31. Black iron pipe, as specified, may be embedded in concrete after inspection, but outside galvanized pipe must be used where moisture or corrosive materials contact the piping, and such piping must be coated with suitable corrosion-resisting materials.

Section 32. No unions or slip-joints shall be permanently concealed.

Section 33. Valves and cocks used in connection with gas piping shall be of types that require no packing and which have been approved for such use.

Section 34. Valves and cocks shall be of such design as to clearly indicate the "on" and "off" positions by means of rotation to "open" and "close."

Section 35. Valves shall be constructed so that the stem cannot be withdrawn by continued operation of the hand-wheel.

ARTICLE IV

Appliances

Section 36. No space heating appliance, device, attachment or accessory in any way affect combustion or safety shall be installed unless it has been approved by some nationally-recognized inspection board or laboratory, or it carry the list symbol of the American Gas Association, except as hereinafter specified.

Section 37. Appliances and devices, attachments or accessories to be installed shall not be installed until after they have been inspected, tested and approved by some recognized engineering board or laboratory, acceptable to the Inspector and capable of making such inspections and tests.

Section 38. This inspection and test shall cover the construction, parts, suitability of material, strength of parts, electrical control, thermostatic arrangement, reliability of automatic features and positiveness of ignition.

Section 39. Any combination of appliances, attachments or devices used in any manner shall meet the requirements which apply to individual appliances.

Section 40. No device or attachment shall be installed on any space heating appliance which may, in any way, impair the combustion of the gas.

Section 41. No devices employing or depending upon an electrical current shall be used in a character that failure of the electrical current could result in the escape of unburned gas or in failure to reduce the supply of gas under conditions which would normally result in its reduction unless other means are provided to prevent the development of dangerous temperatures, pressures or the escape of gas. Only approved devices and controls may be used.

Section 42. Electrically-operated safety devices shall not depend upon the closing of a circuit to reduce the main gas supply. (This requirement shall not be construed as prohibiting the use of electrical regulating devices, provided the required safety devices are also installed.)

Section 43. All electrical features of the system shall be in accordance with the requirements of the National Electric Code (latest edition and its supplement).

Section 44. Appliances shall be adequately supported and so connected to the piping as not to exert undue strain on connections.

Section 45. No appliances shall be installed in a room in which permanent facilities for ventilation do not permit the proper combustion of gas under normal conditions. Provisions must be made for supplying air for combustion through special openings, one near the floor line and the other near the ceiling, each to be sized on the basis of one square inch of free area for each 1,000 BTU input per hour.

Section 46. The gas cock, or shut-off for appliances shall be easily accessible and within convenient reaching distance, when lighting the burner.

Section 47. When air or oxygen, under pressure, is used in connection with any gas supply, effective means shall be provided to prevent the air or oxygen from going back into the gas piping.

Section 48. All appliances shall be located so they will be readily accessible for operation, repair and adjustment, and for maximum safety.

(a) Appliances shall be installed so that their continued operation will not raise the temperature of surrounding combustible materials or construction more than 90 degrees Fahrenheit above normal room temperature.

Section 49. Appliances with closed bases, in which no provision is made for the circulation of air, shall be located in burner boxes, or combustion chambers, or properly insulated from combustible floors.

ARTICLE V

Installations

Section 50. Single-register gas furnaces shall be specifically approved for service in direct contact with combustible floors in which they may be installed.

Section 51. Installations in the lowest floors in buildings shall be

such as to minimize the possibility of being flooded with water and ample clearance shall be allowed for purposes of ventilation, inspection and maintenance.

Section 52. Registers shall not be covered with combustible materials and the floor immediately surrounding the furnace shall be reasonably level.

Section 53. No furnace shall be installed in the floor of a stair or passageway of any public assembly occupancy—or egress therefrom.

Section 54. When heating two rooms having different floor levels, the furnace shall be installed in the room having the lower floor.

Section 55. Where a dual-wall register furnace is installed between rooms having different floor levels, the furnace shall be located at the lowest floor level with an approved venticle extension to the upper floor.

Section 56. The floor around the furnace shall be braced and headed with a framework of materials not lighter than the joists and the vertical dimensions shall be not less than 1/2 inch longer and wider than the furnace to be installed.

Section 57. All floor furnaces, including those having single or dual wall register outlets shall be installed as approved without alterations, extensions or changes of any kind (in a furnace).

Section 58. All furnaces shall be equipped with a gas control regulator, which shall be adjusted so the gas input does not exceed the approved input rating.

Section 59. Only models of floor furnaces that have been approved for automatic operation may be installed. No automatic pilot shall be installed on a floor furnace that has not been approved for automatic operation.

Section 60. No gas-fired boilers or furnaces for heating a building or buildings shall be installed and no boiler or furnace designed for other fuels shall be converted to the use of gas fuel unless the following regulations are complied with:

(a) Either a thermostatic pilot light, so constructed and adjusted that no gas can flow through the main burner unless the pilot light is burning, or some other approved type of safety device, serving this same end—shall be employed. The provisions of Section 41 shall apply.

Section 61. Pilot burners shall be supported in such manner that their position relative to the main burner or burners will be fixed.

Section 62. Pilot burners shall be so positioned as to be safely inspected and readily accessible for inspection, cleaning or replacement.

Section 63. Thermostatic safety pilots shall be so adjusted that the main gas supply will be shut off within three (3) minutes after the pilot flame has been extinguished.

Section 64. Pilot flames shall be so adjusted as to effectively ignite the gas in the main burner or burners, shall be adequately protected from drafts and shall not become extinguished when the main burner or burners are turned on or off in a normal manner (either manually or by automatic control).

Section 65. Luminous flame pilots shall be so adjusted as to prevent carbon deposits.

Section 66. The boiler or furnace shall be equipped with safety devices arranged to limit high steam pressures, low water level, high water temperatures or high air temperatures and such devices shall comply with requirements of the National Electric Code (latest edition and its supplement).

Section 67. The boiler or furnace shall be equipped with safety devices arranged to limit high steam pressures, low water level, high water temperatures or high air temperatures and such devices shall comply with requirements of the National Electric Code (latest edition and its supplement).

Section 68. A manually-operated shut-off valve shall be installed at each appliance on the main gas line and shall be located so as to be readily accessible and shall be clearly indicated the "on" and "off" positions by means of rotation to open and close. The pilot line shall be installed with approved fittings ahead of the main valve and shall be equipped with a shut-off valve whose location complies with the provisions set forth in Section 46.

Section 69. All gas burners shall consist of factory-assembled and tested units and shall be accompanied by complete and comprehensive installation and operation instructions.

Section 70. Conversion burners shall incorporate acceptable provisions for adjustment, control, support and attachment to the heating plants or to the foundations in which they rest. They shall be installed or attached so as to prevent twisting, sliding or dropping out of the intended correct position.

Section 71. Burners shall be so installed as to be readily accessible for inspection and cleaning and no gas control regulator or other device shall be installed so as to cause incomplete combustion, or, if automatically controlled, the construction shall be such that, in case the control fails in any way, either the gas supply will be shut off or the secondary air door will remain open.

Section 72. The flames from constant burning pilots and burners shall freely ignite the gas in the main burner or burners, shall be adequately protected from drafts and shall not become extinguished when the main control valve is

regulated to deliver about one-third the full gas rate.

Section 73. Burners shall not expel gas through air openings in mixer faces when operating at prevailing pressure.

Section 74. The combustion chamber and all of its fuel passages shall be gas tight.

Section 75. The fuel door of a converted appliance shall be arranged to relieve pressure due to puffs or backfire caused by delayed ignition or other causes.

Section 76. Where dampers are an integral part of the appliance, they shall be removed or permanently secured in the wide-open position, except such dampers may be used to alter the passage of gas through the appliance, which shall be locked in such a position as not to interfere with the normal operation of the burner.

Section 77. All gas-fired space heating equipment shall be connected to the gas supply.

Section 78. In the case of conversion burners, the section of the gas pipe between the outlet of the appliance and the draft hood shall not be less than one (1) square inch per 7500 BTU hourly input. In no case shall this section be less than three (3) inches in diameter. Whether the outlet from the appliance is larger than the above indicated size, an orifice plate may be inserted or a section of the gas pipe restricted to the size indicated.

Section 79. No adjustable dampers in the gas pipe shall be permitted.

Section 80. A draft hood of approved design, or its approved equivalent, shall be placed in and made a part of the gas pipe between the appliance or in the appliance itself. Such device shall be designed to (1) insure the ready escape of the products of combustion in the event of no draft, back-draft or stoppage beyond the hood; (2) prevent a back-draft from entering the appliance; and (3) neutralize the effect of stack action of the gas upon the operation of the appliance and shall otherwise comply with the requirements hereinafter specified for such devices and their installations.

ARTICLE VI

Flues and Chimneys

Section 81. The draft hood shall be attached to the flue collar of the space heating appliance or as near to the chimney as conditions permit and in a position for which it is designed with reference to horizontal and vertical planes and shall be so located that the relief is not obstructed by any part of the appliance or adjacent construction and otherwise complies with requirements as hereinafter specified.

Section 82. The hood shall be located at a point not lower than the top of the highest fuel passage.

Section 83. The hood shall be located at least one (1) foot higher than the top of the highest fuel passage for appliances of the registered type, or for boilers or furnaces of this type not specifically designed for the use of gas fuel shall be so altered or equipped as to prevent accumulation of gas in any part thereof.

Section 84. Chimneys and flues of gas pipes shall freely conduct gas to the outer air.

Section 85. Before making a flue, the chimney or flue shall be examined to determine whether it is properly constructed, is clear and will normally conduct the products of combustion to the outer air.

Section 86. Type A flues (lined chimneys of masonry or reinforced concrete or metal smoke stacks) shall be constructed of (1) all incinerators; (2) all appliances which are converted to the use of solid or liquid fuels; (3) all boilers and furnaces, except where specific approval is granted by the Inspector for the use of Type B vent piping; (4) all other appliances except pressure-regulating devices which produce gas temperatures not in excess of 550 degrees F. at the outlet of the draft hood when burning gas at the manufacturer's input rating.

Section 87. Chimneys or flues installed for use of gas appliances but which are not suitable for solid or liquid fuels shall be clearly and permanently marked "Type B" and shall be used for gas burning appliances only. Such label or marking shall be placed at a point near where the vent pipe enters the chimney or, with Type B Vent Piping used in the chimney, the label shall be placed on the Type B vent piping near a wall, floor or ceiling.

Section 88. Type B vent piping (approved non-combustible, corrosion-resisting material of adequate strength and heat insulation value and having bell-and-ridge joints) shall be used only with appliances which are not required to be vented to type A flues (Section 86 above). Such piping shall be installed with a clearance to combustible materials or construction (whether plastered or unplastered) of not less than one (1) inch, provided that for vents of floor furnaces, and space heaters such clearance shall not be less than three (3) inches for a distance of not less than three (3) feet from the outlet of the draft hood (measured along the center line of the vent piping). Suitable provision shall be made to prevent mechanical injury to such piping.

Section 89. Vent pipes of sheet copper or not less than 24 US Gauge or galvanized iron of not less than 20 US Gauge or of other approved corrosion resistant materials may be used for runs directly from the space in which the appliance is located through a roof or exterior wall to the outer air. Such vent pipes shall not pass through a masonry or concrete wall or through any floor or partition. When such piping passes through a combustible wall or roof it shall be guarded (1) by double metal ventilating chimblees not less than six (6) inches larger in diameter than the pipe, and (2) by double metal chimblees not less

than four (4) inches larger in diameter than the pipe with the annular space filled with mineral wool or other approved non-combustible insulating material; or in lieu of such protection all combustible material in the wall shall be cut away from vent pipe to provide clearance required from such vent pipe to combustible material, and any materials used to close such opening shall be non-combustible.

Section 90. Clearances from combustible materials to gas appliance vent piping shall be such that continued operation of the appliance will not raise the temperature of surrounding combustible materials or construction more than 90 degrees Fahrenheit above normal room temperature.

Section 91. Before turning gas on after any piping, the person in charge shall assure himself that there are no openings from which gas can escape.

Section 92. Before leaving the premises all air must be blown from piping and appliances, and all pilot burners must be lighted and properly adjusted.

Section 93. When purging pipes supplying appliances which have gas meter enclosed in spaces wherein gas may collect, the air shall be blown from an opening outside the enclosure, such as the end of the manifold.

Section 94. When necessary to turn gas on, a gas fitter shall use the meter cock, or a line cock which affects only part of the piping of a single installation,

Section 95. Before gas is shut off from any line or piping, all users or their responsible representatives, whose service is affected, shall be advised that the gas is to be shut off and instructed to shut off all appliances and not to re-open any of them again until notified that service has been resumed.

Section 96. If a meter cock is found shut off, unless the gas fitter himself has shut it off, or knows that it was shut off by the user of the leakage has been repaired by the gas fitter, he shall not turn the gas on.

Section 97. A gas fitter shall not turn gas on at a meter cock or a line cock if piping, appliances or meters are known to leak or to be defective.

Section 98. No gas fitter or any other person shall turn gas on at a meter cock or line cock before all required inspections of piping and appliances have been made and such piping and appliances have been approved.

Section 99. No gas fitter or any other person shall turn gas on at a meter cock or line cock after same has been ordered turned off by the Inspector or the gas company without specific permission from the agency that turned the gas off.

Section 100. Gas shall not be turned on at either a line or meter cock unless a gas-burning appliance is connected to the piping system supplied.

Section 101. It shall be the duty of any gas fitter to turn the gas off from any appliance, pipe or piping system, and regardless of the wishes of the user of the gas, to leave the gas turned off until the cause for interrupting the supply has been removed in any of the following cases:

(a) If ordered to do so by the Inspector or his assistants.

(b) If leakage of gas is noted sufficient to cause danger of asphyxiation, fire or explosion.

(c) If there is any condition which threatens interruption of gas supply which may cause burner outage or otherwise prove dangerous.

(d) If an installation is found of some gas appliance such as to cause a serious personal or property hazard because of incomplete combustion of fire or of air in piping.

Section 102. A gas pressure regulator complying with the American Standard Listing Requirements for Domestic Gas Appliance Pressure Regulators 221-18-1934 or the latest revision thereof, shall be installed on all gas-fired space heating appliances.

Section 103. Each gas pressure regulator shall be vented to the outer air, or to the flue pipe on the chimney side of the draft hood, or into the combustion chamber adjacent to the constant burning pilot, or as prescribed by local regulations in the area of installation.

Section 104. When vented into the combustion chamber, the tip of the vent line shall be directed toward the constant-burning pilot flame and terminated about 1" from it.

Section 105. Whenever any person shall violate any of the provisions of this Ordinance, either personally or by conspiring with or causing others to commit acts in violation of this Ordinance, he shall be deemed guilty of a misdemeanor and shall be punished by a fine not exceeding one hundred (\$100.00) dollars or by imprisonment for a period not to exceed ninety (90) days or both such fine and imprisonment, at the discretion of the Court. Every person shall be deemed guilty of a separate offense for every day on which such violation shall continue.

Section 106. All Ordinances or parts of Ordinances in conflict with this Ordinance are hereby repealed.

Section 107. This Ordinance shall take effect and be in force on and after twenty (20) days from its final passage.

Dated and Passed: June 20, 1949.

M. W. McCURE,
Village President.

CARL J. MAYER,
Village Clerk.

Section 108. One man shall not work alone in any situation where the nature of the work is such to expose him to danger of asphyxiation.

Section 109. No matches, candles or other sources of ignition shall be used by gas fitters or helpers when working on piping or appliances filled with gas or in searching for leaks.

Section 110. Gas fitters or helpers shall not smoke while working on gas-filled piping or appliances nor shall others be permitted to smoke while in the room with or near such work.

Section 111. Artificial lighting for use in connection with searching for leaks or work in gassy atmospheres shall be restricted to approved electric hand flash light or other electric lights controlled only by switches located outside the gassy area. Every gas fitter shall be equipped with an approved electric hand flash light.

Section 112. Alcohol, gasoline and other inflammable liquids, including the liquid which is removed from meters or from piping in gas piping shall be handled with the proper precautions and shall not be left by the gas fitter on the premises of the customer.

Section 113. Fitter's torches or furnaces (including blow torches) shall not be left on the premises from the end of one working day to the beginning of the next.

Section 114. No gas fitter, unless in the employ of the gas company, shall repair, alter or open the service pipe or service extension, or set or remove the service meter or do any other work on the parts of the gas supply system up to and including the meter.

Section 115. Only employees of the gas company shall be permitted to turn the gas on at a service cock or curb cock, or at any cock which controls the supply of gas to more than one customer.

Section 116. Before turning gas on after any piping, the person in charge shall assure himself that there are no openings from which gas can escape.

Section 117. Before leaving the premises all air must be blown from piping and appliances, and all pilot burners must be lighted and properly adjusted.

Section 118. When purging

PERSONALS

Miss Wellhoff was a patient at the hospital from Monday through Wednesday. Her mother, Mrs. Wellhoff, was at her bedside. Mrs. Wellhoff is a resident of the Wellhoff family home in the city of Chicago. She is a well-known social worker and has been active in many community organizations. She is now recovering from a recent illness and is expected to be discharged soon.

BASEBALL-DOUBLEHEADER
Cheesea Independents vs. Grass Lake
at 2:30 P. M.
Sunday, June 26

Grass Lake Athletic Field
GRASS LAKE, MICH.

HOUSEHOLD FURNITURE
To Be Disposed of
PRIVATE SALE
at my home, 252 Crooked Lake
(on South Side of Lake)
LIVING ROOM FURNITURE
DINING ROOM WAINUT FURNITURE
DISHWARE
Royal Doulton Old Leads Spray pattern dinner set, Mexican set.
HOTPOINT ELECTRIC STOVE
9 CU. FT. ELECTRIC REFRIGERATOR
TERRACE FURNITURE
WAINUT BEDROOM FURNITURE
MRS. E. P. WEEKS
PHONE CHELSEA 2-1091



Organic Matter
Builds Soil Tillth,
Ups Crop Output

Loose, well-structured soil is a well-rounded, better storehouse for plant food.

ed management program. Here are suggestions to help you:

1-Feed the soil plenty of plant food by growing well-rotted manure and crop residues. Put them on the soil in the fall.

2-Use a rotation that balances soil-building against soil-robbing crops.

3-Build up the organic matter supply by growing well-rotted deep-rooted legumes and grasses.

4-Keep the soil home by continuous cultivation, strip cropping and terracing, where necessary.

5-Keep the soil home by continuous cultivation, strip cropping and terracing, where necessary.

6-Keep the soil home by continuous cultivation, strip cropping and terracing, where necessary.

7-Keep the soil home by continuous cultivation, strip cropping and terracing, where necessary.

PONTIAC SERVICE
Your Pontiac deserves
PONTIAC
HOMETOWN
PONTIAC CO.
118 W. MIDDLE ST.
CHASSER, MICHIGAN
HARPER SALES & SERVICE
A few minutes or a few miles from expert sign of the Pontiac expert—it pays! Before you start your summer travels, bring your Pontiac in for a check-up. And if you need service on the road, look for the sign of the Pontiac expert—it pays!

Wrestling
Every Tues. Night
8:30 P. M.
NATIONAL KNOWN
PROFESSIONAL WRESTLERS
FOR RESERVATIONS
Call Whitmore Lake 4-11, or
Whitmore Lake Restaurant
Whitmore Lake, Mich.
on US-23

Club and Social Activities
HONOR MANCHESTER PASTOR
Rev. J. H. Manchester, pastor of the St. John's Lutheran church, will be the speaker at the 20th anniversary of the church, Sunday, June 26, at 10:30 a. m. The church is located on the corner of 1st and 2nd streets in Grass Lake.

Let Standard Want Ad Help You Find It
PHONE 771
QUALITY PASTERIZED DAIRY PRODUCTS
WEINBERG DAIRY
From your favorite store,
Available from your driver or
MILK and CREAM
Butter Pecan
Fudge Kippie
Strawberry Kippie
Chocolate
Lemon
Vanilla
Mint
Gallons \$1.75
1/2 Gallons 95c
all agree you're plenty smart!
cream for home treats—they'll
in at Weinberg's Dairy Bar for
friends or family. We'll stop
• When you suggest to your

Let Standard Want Ad Help You Find It
PHONE 771
QUALITY PASTERIZED DAIRY PRODUCTS
WEINBERG DAIRY
From your favorite store,
Available from your driver or
MILK and CREAM
Butter Pecan
Fudge Kippie
Strawberry Kippie
Chocolate
Lemon
Vanilla
Mint
Gallons \$1.75
1/2 Gallons 95c
all agree you're plenty smart!
cream for home treats—they'll
in at Weinberg's Dairy Bar for
friends or family. We'll stop
• When you suggest to your

"Not so dumb!"
When you suggest to your friends or family "We'll stop in at Weinberg's Dairy Bar for their delicious ice cream specialties and carry out a gallon of ice cream for home treats—they'll all agree you're plenty smart!"
Gallons \$1.75
1/2 Gallons 95c
all agree you're plenty smart!
cream for home treats—they'll
in at Weinberg's Dairy Bar for
friends or family. We'll stop
• When you suggest to your

Let Standard Want Ad Help You Find It
PHONE 771
QUALITY PASTERIZED DAIRY PRODUCTS
WEINBERG DAIRY
From your favorite store,
Available from your driver or
MILK and CREAM
Butter Pecan
Fudge Kippie
Strawberry Kippie
Chocolate
Lemon
Vanilla
Mint
Gallons \$1.75
1/2 Gallons 95c
all agree you're plenty smart!
cream for home treats—they'll
in at Weinberg's Dairy Bar for
friends or family. We'll stop
• When you suggest to your

Let Standard Want Ad Help You Find It
PHONE 771
QUALITY PASTERIZED DAIRY PRODUCTS
WEINBERG DAIRY
From your favorite store,
Available from your driver or
MILK and CREAM
Butter Pecan
Fudge Kippie
Strawberry Kippie
Chocolate
Lemon
Vanilla
Mint
Gallons \$1.75
1/2 Gallons 95c
all agree you're plenty smart!
cream for home treats—they'll
in at Weinberg's Dairy Bar for
friends or family. We'll stop
• When you suggest to your

Let Standard Want Ad Help You Find It
PHONE 771
QUALITY PASTERIZED DAIRY PRODUCTS
WEINBERG DAIRY
From your favorite store,
Available from your driver or
MILK and CREAM
Butter Pecan
Fudge Kippie
Strawberry Kippie
Chocolate
Lemon
Vanilla
Mint
Gallons \$1.75
1/2 Gallons 95c
all agree you're plenty smart!
cream for home treats—they'll
in at Weinberg's Dairy Bar for
friends or family. We'll stop
• When you suggest to your

Let Standard Want Ad Help You Find It
PHONE 771
QUALITY PASTERIZED DAIRY PRODUCTS
WEINBERG DAIRY
From your favorite store,
Available from your driver or
MILK and CREAM
Butter Pecan
Fudge Kippie
Strawberry Kippie
Chocolate
Lemon
Vanilla
Mint
Gallons \$1.75
1/2 Gallons 95c
all agree you're plenty smart!
cream for home treats—they'll
in at Weinberg's Dairy Bar for
friends or family. We'll stop
• When you suggest to your

Let Standard Want Ad Help You Find It
PHONE 771
QUALITY PASTERIZED DAIRY PRODUCTS
WEINBERG DAIRY
From your favorite store,
Available from your driver or
MILK and CREAM
Butter Pecan
Fudge Kippie
Strawberry Kippie
Chocolate
Lemon
Vanilla
Mint
Gallons \$1.75
1/2 Gallons 95c
all agree you're plenty smart!
cream for home treats—they'll
in at Weinberg's Dairy Bar for
friends or family. We'll stop
• When you suggest to your

Let Standard Want Ad Help You Find It
PHONE 771
QUALITY PASTERIZED DAIRY PRODUCTS
WEINBERG DAIRY
From your favorite store,
Available from your driver or
MILK and CREAM
Butter Pecan
Fudge Kippie
Strawberry Kippie
Chocolate
Lemon
Vanilla
Mint
Gallons \$1.75
1/2 Gallons 95c
all agree you're plenty smart!
cream for home treats—they'll
in at Weinberg's Dairy Bar for
friends or family. We'll stop
• When you suggest to your

Let Standard Want Ad Help You Find It
PHONE 771
QUALITY PASTERIZED DAIRY PRODUCTS
WEINBERG DAIRY
From your favorite store,
Available from your driver or
MILK and CREAM
Butter Pecan
Fudge Kippie
Strawberry Kippie
Chocolate
Lemon
Vanilla
Mint
Gallons \$1.75
1/2 Gallons 95c
all agree you're plenty smart!
cream for home treats—they'll
in at Weinberg's Dairy Bar for
friends or family. We'll stop
• When you suggest to your

Let Standard Want Ad Help You Find It
PHONE 771
QUALITY PASTERIZED DAIRY PRODUCTS
WEINBERG DAIRY
From your favorite store,
Available from your driver or
MILK and CREAM
Butter Pecan
Fudge Kippie
Strawberry Kippie
Chocolate
Lemon
Vanilla
Mint
Gallons \$1.75
1/2 Gallons 95c
all agree you're plenty smart!
cream for home treats—they'll
in at Weinberg's Dairy Bar for
friends or family. We'll stop
• When you suggest to your

Let Standard Want Ad Help You Find It
PHONE 771
QUALITY PASTERIZED DAIRY PRODUCTS
WEINBERG DAIRY
From your favorite store,
Available from your driver or
MILK and CREAM
Butter Pecan
Fudge Kippie
Strawberry Kippie
Chocolate
Lemon
Vanilla
Mint
Gallons \$1.75
1/2 Gallons 95c
all agree you're plenty smart!
cream for home treats—they'll
in at Weinberg's Dairy Bar for
friends or family. We'll stop
• When you suggest to your

Let Standard Want Ad Help You Find It
PHONE 771
QUALITY PASTERIZED DAIRY PRODUCTS
WEINBERG DAIRY
From your favorite store,
Available from your driver or
MILK and CREAM
Butter Pecan
Fudge Kippie
Strawberry Kippie
Chocolate
Lemon
Vanilla
Mint
Gallons \$1.75
1/2 Gallons 95c
all agree you're plenty smart!
cream for home treats—they'll
in at Weinberg's Dairy Bar for
friends or family. We'll stop
• When you suggest to your

Let Standard Want Ad Help You Find It
PHONE 771
QUALITY PASTERIZED DAIRY PRODUCTS
WEINBERG DAIRY
From your favorite store,
Available from your driver or
MILK and CREAM
Butter Pecan
Fudge Kippie
Strawberry Kippie
Chocolate
Lemon
Vanilla
Mint
Gallons \$1.75
1/2 Gallons 95c
all agree you're plenty smart!
cream for home treats—they'll
in at Weinberg's Dairy Bar for
friends or family. We'll stop
• When you suggest to your

Let Standard Want Ad Help You Find It
PHONE 771
QUALITY PASTERIZED DAIRY PRODUCTS
WEINBERG DAIRY
From your favorite store,
Available from your driver or
MILK and CREAM
Butter Pecan
Fudge Kippie
Strawberry Kippie
Chocolate
Lemon
Vanilla
Mint
Gallons \$1.75
1/2 Gallons 95c
all agree you're plenty smart!
cream for home treats—they'll
in at Weinberg's Dairy Bar for
friends or family. We'll stop
• When you suggest to your

Let Standard Want Ad Help You Find It
PHONE 771
QUALITY PASTERIZED DAIRY PRODUCTS
WEINBERG DAIRY
From your favorite store,
Available from your driver or
MILK and CREAM
Butter Pecan
Fudge Kippie
Strawberry Kippie
Chocolate
Lemon
Vanilla
Mint
Gallons \$1.75
1/2 Gallons 95c
all agree you're plenty smart!
cream for home treats—they'll
in at Weinberg's Dairy Bar for
friends or family. We'll stop
• When you suggest to your

Let Standard Want Ad Help You Find It
PHONE 771
QUALITY PASTERIZED DAIRY PRODUCTS
WEINBERG DAIRY
From your favorite store,
Available from your driver or
MILK and CREAM
Butter Pecan
Fudge Kippie
Strawberry Kippie
Chocolate
Lemon
Vanilla
Mint
Gallons \$1.75
1/2 Gallons 95c
all agree you're plenty smart!
cream for home treats—they'll
in at Weinberg's Dairy Bar for
friends or family. We'll stop
• When you suggest to your

Let Standard Want Ad Help You Find It
PHONE 771
QUALITY PASTERIZED DAIRY PRODUCTS
WEINBERG DAIRY
From your favorite store,
Available from your driver or
MILK and CREAM
Butter Pecan
Fudge Kippie
Strawberry Kippie
Chocolate
Lemon
Vanilla
Mint
Gallons \$1.75
1/2 Gallons 95c
all agree you're plenty smart!
cream for home treats—they'll
in at Weinberg's Dairy Bar for
friends or family. We'll stop
• When you suggest to your

Let Standard Want Ad Help You Find It
PHONE 771
QUALITY PASTERIZED DAIRY PRODUCTS
WEINBERG DAIRY
From your favorite store,
Available from your driver or
MILK and CREAM
Butter Pecan
Fudge Kippie
Strawberry Kippie
Chocolate
Lemon
Vanilla
Mint
Gallons \$1.75
1/2 Gallons 95c
all agree you're plenty smart!
cream for home treats—they'll
in at Weinberg's Dairy Bar for
friends or family. We'll stop
• When you suggest to your

Let Standard Want Ad Help You Find It
PHONE 771
QUALITY PASTERIZED DAIRY PRODUCTS
WEINBERG DAIRY
From your favorite store,
Available from your driver or
MILK and CREAM
Butter Pecan
Fudge Kippie
Strawberry Kippie
Chocolate
Lemon
Vanilla
Mint
Gallons \$1.75
1/2 Gallons 95c
all agree you're plenty smart!
cream for home treats—they'll
in at Weinberg's Dairy Bar for
friends or family. We'll stop
• When you suggest to your

Let Standard Want Ad Help You Find It
PHONE 771
QUALITY PASTERIZED DAIRY PRODUCTS
WEINBERG DAIRY
From your favorite store,
Available from your driver or
MILK and CREAM
Butter Pecan
Fudge Kippie
Strawberry Kippie
Chocolate
Lemon
Vanilla
Mint
Gallons \$1.75
1/2 Gallons 95c
all agree you're plenty smart!
cream for home treats—they'll
in at Weinberg's Dairy Bar for
friends or family. We'll stop
• When you suggest to your

Let Standard Want Ad Help You Find It
PHONE 771
QUALITY PASTERIZED DAIRY PRODUCTS
WEINBERG DAIRY
From your favorite store,
Available from your driver or
MILK and CREAM
Butter Pecan
Fudge Kippie
Strawberry Kippie
Chocolate
Lemon
Vanilla
Mint
Gallons \$1.75
1/2 Gallons 95c
all agree you're plenty smart!
cream for home treats—they'll
in at Weinberg's Dairy Bar for
friends or family. We'll stop
• When you suggest to your

Let Standard Want Ad Help You Find It
PHONE 771
QUALITY PASTERIZED DAIRY PRODUCTS
WEINBERG DAIRY
From your favorite store,
Available from your driver or
MILK and CREAM
Butter Pecan
Fudge Kippie
Strawberry Kippie
Chocolate
Lemon
Vanilla
Mint
Gallons \$1.75
1/2 Gallons 95c
all agree you're plenty smart!
cream for home treats—they'll
in at Weinberg's Dairy Bar for
friends or family. We'll stop
• When you suggest to your

Let Standard Want Ad Help You Find It
PHONE 771
QUALITY PASTERIZED DAIRY PRODUCTS
WEINBERG DAIRY
From your favorite store,
Available from your driver or
MILK and CREAM
Butter Pecan
Fudge Kippie
Strawberry Kippie
Chocolate
Lemon
Vanilla
Mint
Gallons \$1.75
1/2 Gallons 95c
all agree you're plenty smart!
cream for home treats—they'll
in at Weinberg's Dairy Bar for
friends or family. We'll stop
• When you suggest to your

Let Standard Want Ad Help You Find It
PHONE 771
QUALITY PASTERIZED DAIRY PRODUCTS
WEINBERG DAIRY
From your favorite store,
Available from your driver or
MILK and CREAM
Butter Pecan
Fudge Kippie
Strawberry Kippie
Chocolate
Lemon
Vanilla
Mint
Gallons \$1.75
1/2 Gallons 95c
all agree you're plenty smart!
cream for home treats—they'll
in at Weinberg's Dairy Bar for
friends or family. We'll stop
• When you suggest to your

Let Standard Want Ad Help You Find It
PHONE 771
QUALITY PASTERIZED DAIRY PRODUCTS
WEINBERG DAIRY
From your favorite store,
Available from your driver or
MILK and CREAM
Butter Pecan
Fudge Kippie
Strawberry Kippie
Chocolate
Lemon
Vanilla
Mint
Gallons \$1.75
1/2 Gallons 95c
all agree you're plenty smart!
cream for home treats—they'll
in at Weinberg's Dairy Bar for
friends or family. We'll stop
• When you suggest to your

WANT ADS

OR SALE—14 ft. Redwood Boat
and boat trailer. 307 Madison
-49

SPECIAL
USED 6-CAN MILK COOLER
Like New.
\$175.00 Delivered
with 1-Year Warranty.

FRIGID PRODUCTS
118 North Main Street
49

OR SALE—New, extra heavy
tarpaullin, 20'x20'. \$30.00 cash.

Remember Fenn's Rexall Drug Store	
For Best Values Always!	
Rexall Rex-Eme Greaseless Skin Cream	\$.80
Tartan Antiseptic Suntan Oil	\$.79
Sani-Ped Foot Powder	\$.39
Sani-Ped Corn Solvent	\$.36
Rexall Fungi-Rex Athlete's Foot Liquid	\$.68
Toni Refill Kit	\$1.00
Chux Disposable Diapers	\$1.59
Rexall Rex Rub, for muscular aches	\$.89
\$.85 Mead's Dextri Maltose, No. 1-2-3	\$.67
Johnson's Baby Powder or Cream	\$.49
\$1.20 Dr. Caldwell's Syrup Pepsin	\$.94
Gypsy Cream for Sunburn and Rash	\$.59
Putman's Bath Bloom	\$1.00
Toilet Lanolin for chafed or tender skin	\$.50
Arrid Deodorant Cream	\$.39 - \$.59
Electric Fans	\$5.95 to \$9.59

FILMS—MOST COMPLETE LINE
Developing - Printing - Quick Service

HENRY H. FENN

DIAL 2-1611

WALTER F. KANTLEHNER
JEWELER and OPTOMETRIST
WHERE GEMS AND GOLD ARE FAIRLY SOLD "
Loyalty AUTHORIZED DEALER **FAITH**
CORNER MAIN & MIDDLE ST. CHELSEA • PHONE 6721

**Sponsored by
Chamber of Commerce
GET YOUR TIME
\$5.00**

SION

ington Senators
t, July 19

This scantily-clad bovine beauty attracted wolf whistles at the second annual National Farm show in Chicago by appearing in a newly designed udder support. The novel "unmentionable" is said by the manufacturer to increase a cow's milk yield by 35 per cent.

Rexall Rex-Erne Greaseless Skin Cream	\$.80
Tartan Antisepic Suntan Oil	\$.79
Sani-Ped Foot Powder	\$.39
Sani-Ped Corn Solvent	\$.38
Rexall Fungi-Rex Athlete's Foot Liquid	\$.68
Toni Refill Kit	\$1.00
Chux Disposable Diapers	\$1.59
Rexall Rex Rub, for muscular aches	\$.89
\$.85 Mead's Dextri Maltose, No. 1-2-3	\$.67
Johnson's Baby Powder or Cream	\$.49
\$1.20 Dr. Caldwell's Syrup Pepsin	\$.98
Gypsy Cream for Sunburn and Rash	\$.59
Putman's Bath Bloom	\$1.00
Toilet Lanolin for chafed or tender skin	\$.59
Arrid Deodorant Cream	\$.39 - \$.59
Electric Fans	\$5.95 to \$9.59

FILMS—MOST COMPLETE LINE
Developing - Printing - Quick Service

HENRY H. FENN

DIAL 2-1611

THE RECORD SHOP

Tickets Available at
Red and White Grocery • Chelsea Drug Store

THE RECORD SHOP

Club and Social Activities

MARY'S ALTAR SOCIETY

The regular monthly meeting of Mary's Altar Society was held at St. Mary's school Wednesday afternoon, June 15, with 84 members and guests present.

After a short business meeting the following program was given: "The Waltz" by Margaret Mary Sweeney, tap dance numbers, "The Waltz" by the Glick twins, vocal solos, Jerome Kern's "Make Believe" and Sigmund Romberg's "Will You Remember?" by Mary Eder, dance, "Feltt Baffler" by Mary Virginia Lonsway, piano accompaniment by her daughter, Mrs. R. J. Lonsway, piano solo, George Gershwin's "Rhapsody in Blue" by Shirley Kolb.

Refreshments were served at the close of the program by the society's committee.

It was decided to hold only social meetings during July and August.

PNG CLUB

Eleven members and two guests were present for the meeting of the PNG club, held June 16, at the home of Mrs. Elsie Noves.

Lunch was served by the hostess and then games were enjoyed with the guessing contest and Mrs. Lulu Sweeney receiving high, and Mrs. Elsie Noves, low, in the other games.

CHAT 'N' SEAU

Because of the inclement weather, the meeting of the Chat 'N' Seau which was to have been a lawn party at the Elton Musbach home on South Main Street Tuesday evening, was held instead in the Congregational church basement.

Twenty-two members and sixteen guests were present and enjoyed a fine, planned pot-luck dinner and the games and spelling bee which were the evening's diversion.

The hostesses for the evening were Mrs. Elton Musbach, Mrs. Sam Tushingham and Mrs. M. W. McClure.

Mabel Beattie and Peggy Striebel, of Detroit, spent the week-end here as guests of Mrs. Winifred Coffron.

'CRAZY' TEA

Tuesday afternoon, June 14, Mrs. Eugene Lindemann had a "crazy" tea for the pleasure of the North Lake Home Extension club, from 2 until 5 in the afternoon.

Guests, numbering 11, wore dresses and accessories backwards and in the games which were played Mrs. Geo. Kunzleman and Mrs. Laurence Noah were the "winners."

Luncheon was served by the hostess.

WRC

The WRC held a regular meeting Monday, June 20, at Sylvan Town Hall.

Plans were made for a social meeting of the Corps to be held at the Cavanaugh Lake home of Mrs. Ruth Walz on July 7, beginning with a pot-luck luncheon at 1 o'clock.

Mrs. Nellie Whitmer reported at the meeting that five members of the Corps had visited the sanitarium at Howell Monday afternoon, taking with them cigarettes, outdoor magazines and comic books for the hospitalized veterans and children there. The ladies from Chelsea were Mrs. Whitmer, Mrs. Helen Kilmer, Mrs. Addie Fitzmiller, Mrs. Florence Walker and Mrs. Ruth Walz.

PAST PRESIDENTS

The Past Presidents of the American Legion Auxiliary met at the home of Mrs. Matilda Hinderger, Monday evening, June 20.

Twenty-two members partook of a bountiful pot-luck dinner at 7 o'clock and after the business meeting a social hour was enjoyed.

Mrs. Ruth Walz invited the club to meet at her Cavanaugh Lake home in August. This meeting is to be in the form of a picnic, the time and date to be arranged by the hostess.

PHILATHEA EVENING GROUP PICNIC

The evening group of Philathea Circle of the Methodist church held a very enjoyable picnic at Clear Lake Tuesday, June 14, in spite of the prevailing rainy weather.

Fifteen members were present for the picnic dinner.

The next meeting of the group will be held in September.

BAPTISMAL DINNER

Mr. and Mrs. Paul Seitz and sons, of Ann Arbor, Mr. and Mrs. Walter Seitz of Dearborn, and Mr. and Mrs. Herbert Howell and daughters, of Kalamazoo, were dinner guests Sunday at the home of Mr. and Mrs. Fred Seitz following the baptism of the Howell's baby daughter, Judith Ann. Rev. P. H. Grabowski officiated at the baptism following the morning service at St. Paul's church.

Afternoon guests in addition were Mr. and Mrs. Christ. Volz, of Saline.

Mr. and Mrs. Howell and children remained to spend this week at the Seitz home.



Photo by Sylvan Foto Service
MRS. WILLIAM S. MCGINN

Miss Mary Paul Is Bride of Robert Stofor in Evening Ceremony

Miss Mary M. Paul, daughter of Dr. and Mrs. L. J. Paul, and Robert H. Stofor, son of Mr. and Mrs. Homer H. Stofor, were united in marriage on June 18, in a candlelight service at 7 p.m., in the home of the bride's grandmother, Mrs. Fred G. McNutt, in Charleston, Ill. Their attendants were Mr. and Mrs. Thiel Post, uncle and aunt of the bride.

The ceremony was performed in the same setting as that of the bride's mother and where her mother's forebears have lived for three generations. The Reverend Dr. Claude Temple, pastor of the Charleston Methodist church, officiated.

Those attending the wedding were Dr. and Mrs. L. J. Paul and daughter Cynthia of Chelsea, Miss Thelma Post of Saginaw, Mrs. Fred McNutt, Miss Edith Fleming, Samuel F. McNutt, and Mr. and Mrs. Thiel Post, of Charleston, Ill.

Mr. and Mrs. Stofor will make their home in Charleston.

Roscoe J. Lonsway visited his parents, Mr. and Mrs. A. J. Lonsway at their home in Jackson on Saturday.

Miss Alice M. Berry of North Lake Weds William S. McGinn

St. Joseph's Catholic church at Detroit, June 18, of the wedding of Miss Alice Marie Berry of North Lake, and William S. McGinn, of Dexter.

Rev. Father John L. Howard of St. Hugo of the Hills Catholic church at Bloomfield Hills, officiated at the double-ring ceremony. Father Howard, a newly-ordained priest, is a cousin of the bride.

Miss Patricia Howard of Detroit, also a cousin of the bride, was the soloist. Accompanied at the organ by Mrs. William Thompson of Dexter, she sang "Ave Maria" and "On This Day, O Beautiful Mother."

A reception at the K of C hall here from 2 until 5 o'clock in the afternoon, followed the wedding breakfast for 35, including members of the wedding party and close relatives and friends. The couple left later for a trip through the east and will be at home after July 15, at 2206 Kensington Drive, Ann Arbor. When she left, the bride was wearing an aqua colored gabardine suit with white accessories.

THE BRIDE

The bride, who is a daughter of Mr. and Mrs. Vincent Berry, chose for her wedding a severely styled gown of candlelight lace brocade, fashioned with a fitted bodice, long fitted sleeves, and a full skirt which extended into a circular train. Her veil of illusion was finger-tip length and was edged all around with lace. She carried a prayer book which her maternal grandmother, the late Mrs. John McIntee, had carried at her wedding 50 years ago. Atop the prayer book was an arrangement of white roses, stephanotis and ivy. A single strand of matched pearls completed her ensemble. The pearls were the bridegroom's gift.

Mrs. Stewart Kidd of Sturgis, was matron of honor and was attired in orchid marquisette made in period style. The bridesmaids in identically-fashioned gowns of maize and apple green, sensitively, were Miss Joan Hoey of Dexter, and Miss Phyllis Nimke of Ann Arbor. The matron of honor and the bridesmaids all wore headpieces and mitts to match their costumes, and carried colonial bouquets.

Miss Elizabeth Ann Berry, the bride's sister, was a junior bridesmaid and wore a junior period gown to match that of the matron of honor.

Jack McGinn, brother of the bridegroom, was best man, and Robert Berry, of Jackson, cousin of the bride, and Arthur Vigel, of Dexter, brother-in-law of the bridegroom, were the ushers.

The bride is a graduate of St. Joseph's Academy at Adrian and of St. Joseph's school of Nursing at Detroit.

The bridegroom, a graduate of Dexter High school, served for some time in the Army. His parents are Mr. and Mrs. John McGinn, of Dexter.

The rehearsal dinner was given by Dr. and Mrs. Neil McCleer, of Detroit, at their North Lake cottage, Friday evening.

Pre-nuptial affairs given for the bride included a dinner by Mr. and Mrs. Ned Hills of Dexter and North Lake, and showers by Mrs. Neil McCleer of Detroit, Mrs. Edward Preuss of Grosse Pointe, and Miss Joan Hoey of Dexter.

Miss Allyn Kohsman, J. Raymond Seitz Married at St. Paul's

Miss Allyn Marie Kohsman and J. Raymond Seitz were united in marriage in a ceremony performed at St. Paul's Evangelical and Reformed church at 4 o'clock Saturday afternoon. Rev. P. H. Grabowski read the marriage service in the presence of the immediate families of the couple and a few out-of-town relatives. Those from away were the bride's grandparents, Mr. and Mrs. Hugo Bruning, and an aunt, Mrs. Alvin Raymond, of Rogers City; an uncle and aunt of the bridegroom, Mr. and Mrs. Charles Hartman, of Ann Arbor, and a friend of the bride's family, Don Widmayer, of Howell.

Following a 6 o'clock wedding dinner for the bridal party and guests, the couple left for a honeymoon trip to Yellowstone National Park. They will be at home, after July 6, at 841 Elm street.

Light blue lace, ankle-length gown and matching-colored horse-hair picture hat were worn by the bride for her wedding. Her corsage was composed of white gladiolus.

Her sister, Leota Daisy Kohsman, in toast-colored lace, was her only attendant. Her picture hat, gloves and gladiolus corsage were all in pink.

The bride's mother, in brown chiffon, and the bridegroom's mother, in printed sheer, wore white accessories and gladiolus corsages; the former's in pink and the latter's in white.

Thomas Bust of Pittsfield Village, assisted his brother-in-law as best man.

The bride, a daughter of Mr. and Mrs. Victor Kohsman, graduated from Chelsea High school in 1942, Clear Business College, Ypsilanti, in 1948, and Michigan State College, East Lansing, on June 5, this year.

Mr. Seitz, also a graduate of Chelsea High school, attended

MICHIGAN STATE COLLEGE

Michigan State College and spent four years in the Army during World War II. His parents are Mr. and Mrs. George Seitz.

HONORED ON FATHERS' DAY

For the pleasure of George Gage on Fathers' Day, 42 members of his family, including his sons and daughters, his grandchildren and great-grandchildren, attended a gathering at the farm home of Mr. and Mrs. H. G. Gage. Out-of-town members of the family present were Mr. and Mrs. Ernest Wilcox and daughter, of Saginaw, Mr. and Mrs. Keith Lightner and children, of Hartford and Mr. and Mrs. Glendon Boyce and daughter, of Lowell.

Dinner and supper were served on the lawn and a very enjoyable day was spent by the honor guest and members of his family.

Summer Clearance Sale

SPORT COATS

\$25.00 values. Wool and Rayon, 2- and 3-button.

NOW \$17.50

Brown and White Oxfords

Value to \$8.95. Now While They Last—

\$5.00

STRIETER'S

MEN'S WEAR

SPECIALS

2 LARGE PKGS.
Marshmallows 29c

3 LARGE CANS
Pet Milk 34c
\$5.39 Per Case

6 PKGS.
Koolade 21c

1 LARGE CAN CAMPBELL'S
Pork & Beans 16c

Have You Tried Our Home-Style Baked Beans and Potato Salad?

KUSTERER'S

FOOD MARKET

DIAL 2-3331 WE DELIVER

Kroger

We are Tenants, too

If all Kroger landlords—some 2,000—were assembled in one spot to collect their rent on Kroger's stores there would be quite a crowd and they would get quite a lot of money, too. But these property owners, living in 1,500 communities, are paid promptly by check and the total is more than \$6,000,000 a year.

Gigantic Celebration!

Store Manager's SALE!

Pure Granulated Best

Sugar 10 lb. bag 85c

Kraft's

Miracle Whip 45c

Scott County Brand

Vegetable Soup Can 5c

Kroger Country-Fresh

Roll Butter lb. 59c

Kroger No. 2 1/2 Can

Fruit Cocktail 29c

Mott's

Apple Jelly 10 Oz. Jar 10c

Kroger Coconut Fudge

Golden Layer Cake 59c

Finer, Fresher

Kroger Bread 2 20 Oz. Lvs. 27c

It's Cantaloupe Time at Kroger

CANTALOUPE

Juicy Jumbo 27's

2 for 49c

Prices effective Thurs. thru Wed., June 23-29, 1949

GET THE BIG ONES!

Bait casting rods, True Temper, Gep, Action Rod and many other makes. Priced from \$3.95 to \$25.00

Shakespeare Wonder Reels \$8.75
Others from \$2.95 to \$35.00

Shakespeare and Montigue split bamboo fly rods, a large variety, priced from \$9.95 to \$34.00

Shakespeare Nylon casting line in 10, 12 1/2, 15, 18, 20, and 25 lb. test. From \$1.00 to \$1.50

Minnow Buckets, several sizes and styles. Priced from \$1.75 to \$2.75

Boat Oars, select quality of white ash. Carried in 6, 6 1/2, and 7 ft. length.

Anchor line, war surplus water resistant sash cord. Very strong. Per ft.

Casting Plugs. Several numbers of popular make. Regular value from \$1.00 to \$1.25. Close-Out price, each 59c

BAMBOO FISHING POLES, first quality, straight and sturdy—
16-ft. 39c
18-ft. 50c
20-ft. 65c

BAMBOO SECTIONAL POLES, 14-ft. brass joints, select bamboo, Each \$1.75

Inspect our large assortment of GENERAL FISHING TACKLE.

We Write Fishing License

GLIDER SALE

Deluxe style, white frame, with fender arms. Makes into a double bed. Turquoise back and cushions. Reduced from \$69.50 to \$59.95

Bed Style, white frame with fender arms, grey back and cushions. Reduced from \$57.95 to \$48.95

White frame with dark blue cushions and back. Reduced from \$59.95 to \$49.95

White frame with light blue cushions and back. Reduced from \$47.50 to \$39.50

White frame with green cushions and back. Reduced from \$42.50 to \$37.50

MERKEL BROS.

Everything in Hardware & Furniture

CHELSEA

A MEMORY TO CHERISH

We find that people turn to us in their hour of need because they know us to be sincere, tactful and efficient. Every member of our staff does his utmost to make the final parting a memory to be cherished.

MILLER FUNERAL HOME

AMBULANCE

214 East Middle St. Phone 4141

'SPEEDY' by BALMER'S BRAKE SERVICE

LOOK OUT, SPEEDY!

WHOOPS! I'LL BET 50% OF THE PEOPLE OUT THERE THOUGHT YOU WERE COOL! HIT THAT DIZZY DAVE!

TO TELL THE TRUTH—50% OF THE PEOPLE SITTING IN THESE SEATBELTS THOUGHT SO TOO!

WATCH WHERE YOU'RE GOING, MADAM! YOU'RE GOING DRIVING DIZZY!

I KNOW WHERE I'M GOING, MADAM! I'M GOING STRAIGHT TO—

BALMER'S BRAKE SERVICE

AND THANK THEM FOR THEIR WONDERFUL JOB OF BRAKE ADJUSTING THAT SAVED YOUR LIFE!

I GUESS YOU'D BETTER THANK THEM FOR ME TOO!

We Specialize in BRAKE REPAIRS . . .

Why gamble with faulty brakes that may cause injury or even death? Drive in and have your brakes made right.

24-Hour Towing Service

Phone 5131

BALMER'S BRAKE SERVICE

General Repair and Wrecker Service

PHONE 5131 ••• 140 W. MIDDLE STREET ••• CHELSEA, MICHIGAN

For Everything in
Sporting Equipment
at Money-Saving Prices
Pay Us a Visit.
AERO-CRAFT BOATS
MERCURY MOTORS
Pat's Sporting Goods
209 Riverside Drive Manchester

JOURNALISM STUDENTS AT EAST LANSING FOR COURSE

Rosalyn Reule and Nelly-Marce Atkinson, 1943 Chelsea High school juniors, are representing their school at the Journalism conference at Michigan State College, East Lansing.

The High School Journalism short-course began Monday, June 20, and will continue through Friday, July 1.

Want to get
760 Eggs from
one bag of
EGG MASH?

—in Larro Egg Mash has produced this amazing result again and again! Over and above the feed needed for maintenance, laying hens under observation at Larro Research Farm laid 760 eggs for every 100 pounds of Larro Egg Mash they ate. With all this proof of what full nutrient balance can do, no poultryman can afford not to try Larro Egg Mash.

Blaess Elevator Co.

PHONE 6511

Four Mile Lake

Chelsea, Michigan

Larro Farm-tested EGG MASH

PERSONALS

Miss Minnie Allyn was visiting relatives in Brighton last week.

Mrs. A. L. Steger is spending this week with her sister, Mrs. Henry Wolfe, in Jackson.

Mrs. Mary Jane Jarvis and her mother, Mrs. Theodore Jarvis, were co-hostesses with Mrs. William Geddes and her daughter, Ellen Jane, at the Class Night party for the high school seniors given at the Geddes home.

Mr. and Mrs. George Goodell, with their guests, Mr. and Mrs. Robert Winans and daughters, of Dundee, visited at the home of Mr. and Mrs. Richard Markham, in Battle Creek, on Sunday of the past week.

Mrs. Mary Hatt, with Mrs. Bertha Judson of Leslie, spent the week-end in Detroit at the home of the latter's daughter, Mrs. James Woolman and family. They went directly from Detroit to Mason and on Sunday Mrs. Hatt and Mrs. Judson, with her son Albert, spent the day at Manitowac beach. Mrs. Judson and son accompanied Mrs. Hatt home and remained to spend the evening here.



WHO'S EXPLOITING WHO?

By COLLIER



Crop-Building Soil Tilth Plus Plant Food Gives High Yields Regardless of Weather



THIRTY-FIVE ACRES OF PASTURE CARRIED 40 HOLSTEIN COWS ALL SUMMER ON THIS MINNESOTA FARM AND YIELDED 8 1/2 TONS OF HAY, BESIDES BUILDING SOIL STRUCTURE AND ORGANIC MATTER.

CHICAGO—Weather extremes can mellow your soil for bumper yields some seasons, but your best all-year crop insurance is plenty of organic matter in the soil, declared a statement by the Middle West Soil Improvement Committee.

"Record breaking 1943 corn and wheat crops were helped along by climate conditions that improved soil tilth months before the growing season," says the statement. "Wet spring weather in 1947 swelled the soil. Droughty spells late that summer dried the ground and shrunk it out. Subzero temperatures last winter froze the ground down a foot and a half in many areas. The drying and freezing pro-

vided granulation and loosened the soil to a considerable depth. "All these factors combined to provide extra good tilth and conditions particularly favorable to crop growth last season."

"Helpful as the weather was for last season's crop, you can't depend on it to mellow soil every year. "But you can be sure of crop-building soil tilth regardless of weather, if you add plenty of organic matter to the soil. Organic matter builds soil structure. It opens the earth for air and water. "Best source of organic matter is well-fertilized grasses and tap-rooted legumes grown regularly in the rotation."

Mr. and Mrs. Harley Hatt and family spent Sunday with Mr. and Mrs. Eben Cady and family of Leslie, and enjoyed a picnic dinner together at Benson Park near Onondaga.

Mr. and Mrs. Charles Lancaster and son left Sunday to spend several days this week with the former's parents, Mr. and Mrs. Samuel Lancaster, at their home in Granite City, Ill.

- SPECIALS -

1-LB. CAN
Pink Salmon 49c

1 LB. ARMOUR'S
Steam Rendered Lard 16c

NO. 2 1/2 CAN
Peaches, in Syrup . . 23c

1 PKG. PERK
Washing Powder . . . 22c

KOLB'S GROCERY
PHONE 6391 WE DELIVER

Rural Tele-news



HOW LONG IS A COUNTRY MILE? — The saying, "As long as a country mile," probably originated in pre-automobile days, when the length of a "mile" was anybody's guess. Today, miles don't matter so much. If you want to reach someone, they're just as close to you as your telephone. It will take you to them — one mile or across the country — in a matter of seconds.

MIGHTY MIDGET — When your voice travels any great distance over telephone wires, it is amplified by vacuum tubes. Now, Bell Telephone Laboratories have developed a new kind of amplifier. Called the Transistor, it is a tiny cylinder, less complicated and more rugged than a vacuum tube. Amplifies sounds up to 100 times. Still in the experimental stage, it's another example of the constant research that goes on to make your telephone service better.



TIME DOES TELL — Here's an easy way to figure what your telephone is worth to you. On a typical working day, count up the telephone calls you make . . . to the farm implement dealer, lumber mill, veterinary, feed store, repair shop, friends. Think of the hours it would take to visit all of these people — hours of lost work around the farm. And when you consider that one call may save a life, what you pay for telephone service is mighty small compared to the value you receive.

MICHIGAN BELL TELEPHONE COMPANY

Our \$13,500,000 postwar rural construction program means more and better rural telephone service

HATS

RUGS

**PARKER'S
Chelsea Cleaners**

113 Park Street

Phone 6701

Quick, Efficient Service

LAUNDRY

MOTHPROOFING

QUALITY WEDDING STATIONERY

Printed or Engraved as You May Desire



Let us provide you with the very finest in wedding invitations and announcements. Make certain that your wedding stationery is of first quality and that it conforms to correct social requirements.

THE CHELSEA STANDARD

Commercial Printing Department

**YOUR OLDSMOBILE DEALER INVITES YOU TO TRY
THE MOST THRILLING CAR YOU EVER DROVE!**

MAKE A DATE WITH THE "88"

You've got to drive it to believe it!

Words can't describe it! Pictures can't show it! But if you drive the new "88" Oldsmobile—you'll discover a "New Thrill" such as you've never known before! That's a big statement—yet we can back it up. We are backing it up . . . in traffic, on hills, down straightaways . . . with "88" demonstrations. People are discovering a completely new kind of Futuramic performance! Smooth, silent power—high-compression power—"Rocket" Engine power at its lowest cost! Hydra-Matic Drive* with Whirlaway for safe, effortless motoring. A roomy, yet more compact new Fisher Body—to accentuate that "Rocket" response and amazing gas economy. And in the Futuramic "88," all these features of the future combine for a sparkling new spirit—a mable eagerness—"The New Thrill!" You've got to try it to believe it! So—



Phone today for a "ROCKET" demonstration. Contact your Oldsmobile dealer. Accept his invitation to a Futuramic demonstration. Make a date with the "88!"

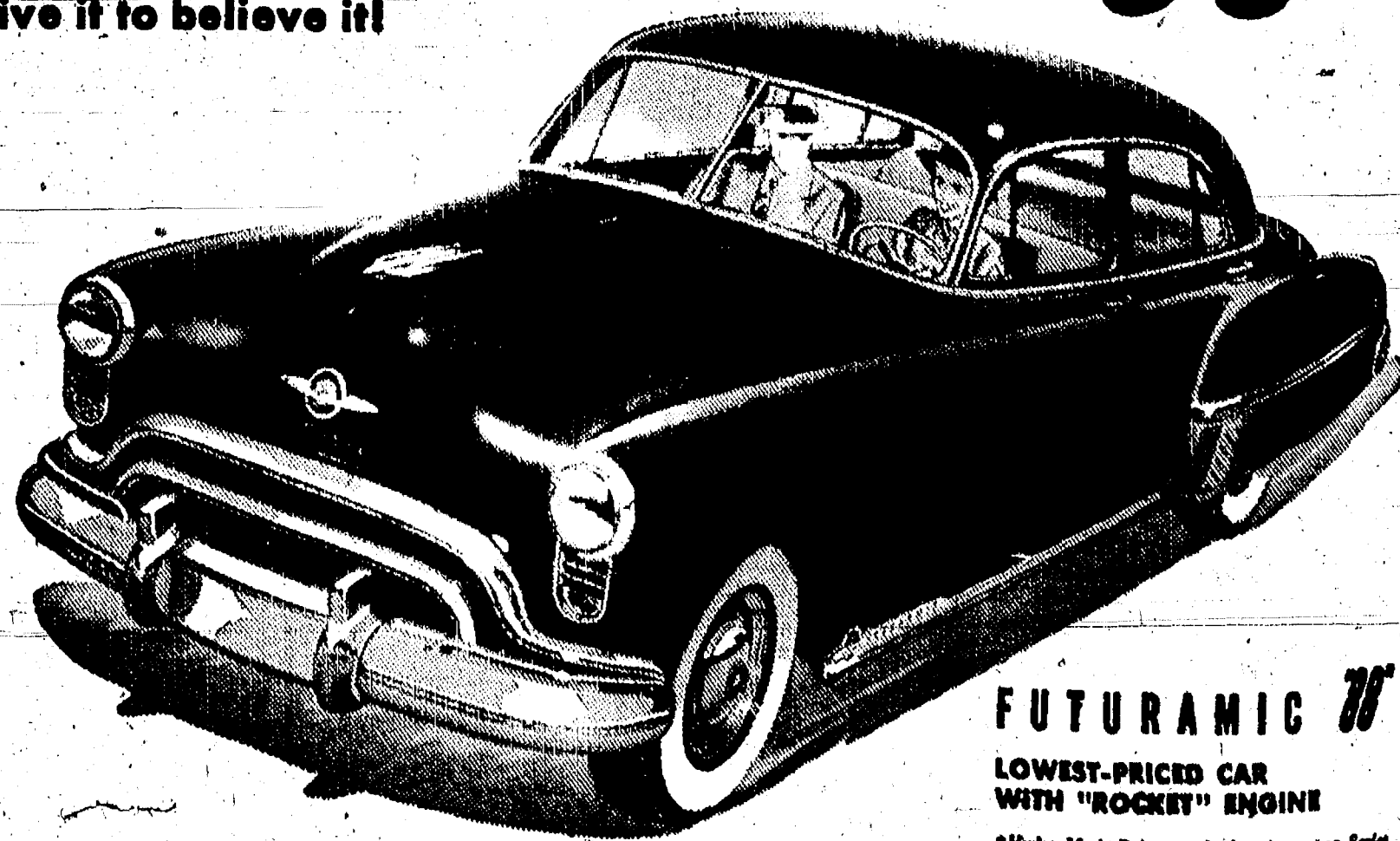

FUTURAMIC "88"
LOWEST-PRICED CAR WITH "ROCKET" ENGINE

*Hydra-Matic Drive standard equipment on Series "88" and "88" models; optional on Series "88" and "88" models. White standard color optional on Series "88" and "88" models.

OLDSMOBILE

A GENERAL MOTORS VALUE

PHONE YOUR NEAREST OLDSMOBILE DEALER

Phone Chelsea 6731, W. R. DANIELS
or visit 209 RAILROAD STREET

TRI-COUNTY BASEBALL LEAGUE

Standings for June 19, 1949

EASTERN DIVISION

Ann Arbor	3	0	1,000
Michigan Center	2	1	1,000
CHELSEA	1	3	500
Saline	0	3	250
Grass Lake	0	3	1,000

Saline 8, Grass Lake 4.
Chelsea-Michigan Center, postponed.

WESTERN DIVISION

Webberville	4	0	1,000
Lake Lansing	3	1	750
Stockbridge	2	2	500
Mason	2	2	500
Okemos	0	4	250
Saline	0	4	1,000

Webberville 11, Okemos 2.
Fowlerville 8, Mason 0 (night).
Lake Lansing 4, Stockbridge 2.
Grass Lake—The Grass Lake American suffered its third straight loss of the season as Saline

pounded out an 8-4 win. Bill Yeager went the route for the Observers and was in trouble only in the ninth when Grass Lake scored three times.
Saline 402 010 100 8 10 3
Grass Lake 000 100 003 4 12 6
Havens, Bahnmiller, Copeland and Cooper, Brumbaugh.

win. Norm Rector on the hill for Mason, gave up but five hits but was given poor support as Mason committed nine errors.
Mason 000 000 000 0 2 9
Fowlerville 030 011 01x 6 6 4
Rector and Betcher; Elliot and Miller.

Okemos—Webberville continued to set the pace in the Western by chalking up its fourth win with Okemos the victim, 11-2. Bernard Andrews and Dick Garbor tangled in what started out to be a tight pitchers' duel, but Webberville drove Garbor to the showers in the seventh with a cluster of seven runs to give the nod to Andrews. Webberville 120 000 701 11 11 1
Okemos 020 000 000 2 7 5
Andrews and Dunkle; Garbor, Cooper, Benson and Bates.

Fowlerville—The Fowlerville Merchants entered the win column as a result of Lefty Al Elliot's masterful two-hit shut-out against Mason Saturday night. Fowlerville scored three of their six runs in the second and with Elliot in complete charge coasted to the

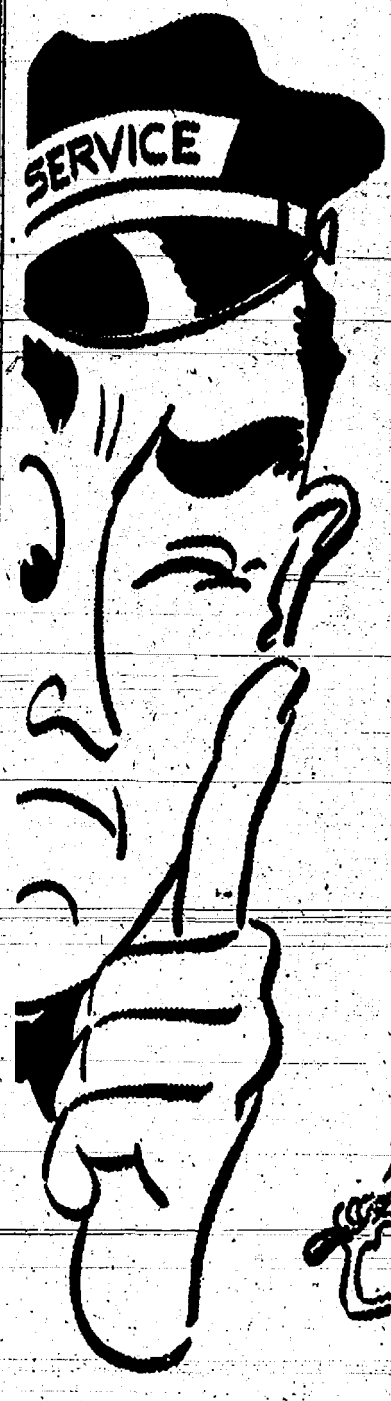

Buck 'n Skip

If you give your car enough rope, it will do the buck 'n skip routine... a very shaky performance. Keep your car running smoothly by letting us check-up whenever you come in for gas. Battery, tires and oil checked quickly... and at no extra cost!

McLaughlin Motor Sales

DeSoto Plymouth
Good Gulf Products



Peaceful International Line
Of the Great Lakes, only Michigan comes entirely within U. S. territory. Superior, Wisc., Erie and Ontario are divided at the center by a peaceful international line which, on water or land, is one of the most easily crossed borders on earth.

EXTRA! EXTRA!
Vacation Time for You and Sparkle for Your Wash...
The LAUNDERAID
CUT DOWN SELF-SERVE
laundry Bills or LET US DO IT
24-Hour Service on Wet Wash - Iron Dry or Fluff Dry
Pick up and Delivery
BACHELOR SERVICE Ironing Repairing
Agency for **VOGUE DRY CLEANERS**
618 West Middle Street Phone 2-3891
Daily: 8:00 a.m.—5:30 p.m. Saturdays: 8:00 a.m.—4:00 p.m.

4 Years Ago...
Thursday, June 21, 1945
John G. Klink, 51/c received his medical discharge from the U. S. Naval hospital, Farragut, Idaho, on Wednesday, June 20, after serving four years and seven months in the Pacific. He will arrive at the home of his mother, Mrs. George Klink, and family on Saturday.

14 Years Ago...
Thursday, June 20, 1935
The Chelsea post office, which has been located in the Schneider building on Main street for 35 years, will be moved to the building occupied by the Kempf Bank, a force of workmen employed by Mr. Schneider started remodeling on June 18 and it is planned to have the building ready by August 1.

24 Years Ago...
Thursday, June 25, 1925
The home of Dr. G. W. Palmer and its contents were destroyed by fire during the night of June 19. The origin of the fire was undetermined.

Infra Red Rays
During the past 10 years infra-red rays have been put to many uses. During World War II, they enabled snipers to see enemy soldiers in the dark. Today they dehydrate fruits and vegetables, dry fresh paint on automobile bodies in minutes instead of hours, germinate seeds, relieve the pains of sinus and arthritis, bake bread and detect phony Old Masters.

It costs so little to gain so much with CANVAS AWNINGS
The comfort, the pleasure, the satisfaction you gain throughout the summer far outweighs the small cost of Canvas Awnings. In fact, you swell with pride when you tell your friends. You have your choice of gay, colorful woven stripes, painted stripes in many designs. Choose now. Call us today. Call Ann Arbor 2-4407 Collect

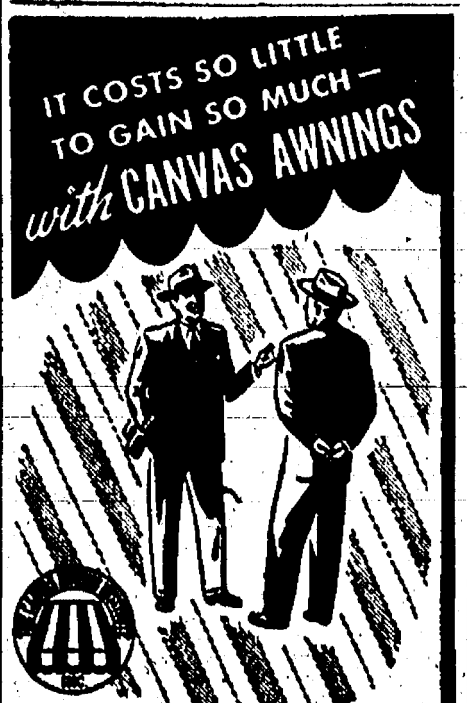

FOX TENT & AWNING CO.
631 S. Main Ann Arbor

34 Years Ago...
Thursday, June 24, 1915
The 20th annual banquet of the Alumni Association was held in the M. E. church on June 17. About 100 were present and the following officers were elected at the meeting: president, Earl Schumacher; vice-president, Ruth Walz; secretary, Lloyd Kaimbach; treasurer, Albert Fahrner.

WATERLOO 4-H CLUB
The June meeting of the Waterloo 4-H club was held at the home of Llewellyn Lehman on June 16. There were 14 members and 12 visitors present.

Meaning of Hoosier
Indiana's nickname, "Hoosier," is believed to come from the old Saxon word "Hoozer," which means "hull dweller."

David Mohrlock became manager of the Sinclair super service station, corner of Main and Orchard. Mr. Mohrlock announces that there will be no change in his garage on Park street, where he has been located for the past 19 years.

Mr. and Mrs. Harry Stoffer celebrated their 15th wedding anniversary when about 50 of their relatives called on them on June 16.

Howard S. Holmes, Jr., and a friend from Princeton, N. J., left for the Bar H. S. Ranch in Wyoming, where they have accepted positions as assistant athletic directors for the summer.

FOX TENT & AWNING CO.
631 S. Main Ann Arbor

SAND and GRAVEL
GENERAL TRUCKING
CONCRETE WORK OF ALL KINDS
(CEMENT MIXER FOR RENT)
ROBERT LANTIS Phone 6811
After 4:30 p.m.

Men's Shoe Repairs:
U. S. Rubber Half Soles \$1.50
Leather Half Soles \$2.00
Leather Full Soles \$3.00
Rubber Heels \$.75

ZIPPER REPAIRING
on any material.

Ladies' Shoe Repairs:
Leather Half Soles \$1.75
Neolite Soles \$1.50
Leather or Rubber Heel Lift \$.35

SHOE DYE - 75c
SHOE DYE and DYE-A-FLECK
\$1.00

SHOE REPAIR SHOP
Basement of Glick's Department Store

Chelsea Bakery

SPECIAL SATURDAY
Assorted Cup Cakes 49c Doz.

Decorated Cakes for Special Occasions
A Specialty
"We Serve to Serve Again"
PHONE 4011



Who'll be First with the Last Word?

ACT QUICKLY—and in your neighborhood it might be you.
For there's no doubt that this exciting new Riviera model—styled and executed by Buick—is the very last word in new body types.
It has, as you see, the swift and racy lines of a Convertible, made even more distinctive by a bold new sweep of chromium along its fenders.
But the top is solid—a single sheet of stout steel, neatly finished off inside with chromium bows. And a broad rear window curves gracefully around, giving really abundant rearward vision.
Push-button controls drop all windows out of sight at a touch, leaving not even a doorpost to block your outlook. And the interior trim is

BUICK Riviera
When better automobiles are built BUICK will build them
W. R. DANIELS
208 Railroad Street Chelsea, Michigan

SAVE \$117.85

WESTINGHOUSE Commander ELECTRIC RANGE
REGULAR PRICE \$319.95

PLUS
WESTINGHOUSE AUTOMATIC POP-UP TOASTER
Regular Price \$20.95

PLUS
NEW WESTINGHOUSE ELECTRIC GRIDDLE
Regular Price \$14.95

PLUS
WESTINGHOUSE FOOD MIXER AND JUICER
Regular Price \$41.95

ALL 4 only \$279.95

Chelsea Appliance
"Let Sherm Repair Your Electrical Appliances"
115 Park Street Karl Koenigter Phone 3063
YOU CAN BE SURE...IF IT'S Westinghouse
Only 10% Down 24 MONTHS TO PAY

3-Piece Playsuits

Skirt, Shorts and Halter.

\$2.98**For Those Picnics...**Shorts \$2.10 to \$3.98
Slacks \$3.89 to \$5.50**80-Sq. Percales, Dimity**

Mill-end Pieces.

3 yards - \$1.00**Luggage for that trip...**

8 Pieces Matched.

Special - \$17.00

Tax Included

Anklets - Special 25c

Sizes 4 to 10 1/2.

Crepe Gowns - Spec. \$1.98**Skogmos**

The Friendly Store

AUTHORIZED DEALER

Melvin Lesser, Owner

Phone Chelsea 2-2171

Announcements

Olive Fellowship club will hold its annual picnic Sunday, July 24, at Portage Lake, Jackson county. All Masons and OES members are invited. Baseball game, Chelsea vs. Manchester.

The PNC club will meet June 29 for an evening meeting at the home of Mrs. Donovan Sweeney.

The regular FOE Auxiliary meeting will be held at the FOE hall Tuesday, June 28, at 8 p.m.

VFW Auxiliary social meeting will be held Monday, June 27, at St. Mary's hall, at 8 p.m.

Deadline Nears for Vets to Retain Part of Old Rank

Only a few days remain for veterans of service in any of the Armed Forces to enlist in the United States Air Force and retain at least a part of the rank they held at time of discharge.

The Air Force has announced that after July 1, 1946, determination of the grade in which a man enlists will be on the basis of his military occupational specialty, grade held at time of discharge, and the time elapsed since last discharged from service.

For each year that has passed since discharge, a veteran enlisting in the Air Force can expect to lose at least one grade. Those who have been out of service more than three years will have to appear before an interview board of Air Force officers at the nearest Air Force base before they will be accepted for enlistment in a grade higher than Private.

Veterans of the Army, Navy, Marine and Air Force may obtain complete information regarding the new enlistment policy of the Air Force by contacting the U. S. Army and U. S. Air Force Recruiting Station at the Armory, Ann Arbor.

Standard Liners Bring Results

Phone Company Seeks Immediate Increase in Rates

The State Public Service Commission has under advisement an application by the Michigan Bell Telephone company for an immediate rate increase approximating \$10,000,000.

A two-day hearing on the application was held by the Commission after it had been called before Governor Williams who renewed his opposition to so-called interim increases. Commissioners informed the governor that they had granted no such increases unless necessary.

Karl F. Oehler, general counsel for the company, said that exhibits by both the company and the Commission were in agreement that Michigan Bell "is in need of immediate and substantial relief."

The company's current rate of return on its intrastate business is 3.7 per cent investment and its toll-business is operating in the red.

A motion by the City of Detroit to dismiss the company's application also is being considered by the Commission which rejected a similar motion some time ago.

The term of Commissioner Henry Wolfenden, of Birmingham, expires July 2, to give Gov. Williams his first appointment on the Commission.

Removing Onion Odors

A little dry mustard or salt rubbed on the hands and then rinsed off will remove onion odors. To remove onion or fish odors from pans in which those and other odiferous foods have been cooked, wash the pans in hot soapy water to which one or two tablespoons of vinegar have been added.

**ARNET'S Cemetery Memorials**

924 N. MAIN ANN ARBOR

Call 8914 Collect

Washtenaw County's Oldest and Largest Memorial Dealer.

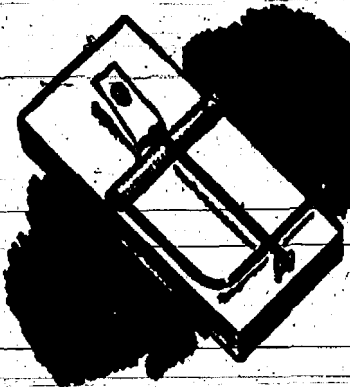
**TRAP**

THE LITTLE THINGS

THAT CAUSE A LOT OF TROUBLE

Just as a mouse can panic an elephant, poor brakes or steering can cause a serious accident. Similarly, lack of lubrication may cause excessive wear and damage to expensive parts. A LITTLE money now may save you a LOT later!

TO HELP YOU REMEMBER

use this list to check the things your car needs... then bring it in to our trouble chasers.

- ☐ Adjust Brakes
- ☐ Adjust Clutch
- ☐ Check Steering
- ☐ Adjust Toe-In
- ☐ Tune Engine
- ☐ Test Battery
- ☐ Inspect Electrical System
- ☐ Lubrication
- ☐ Remove Dents...
- ☐ Touch Up Paint
- ☐ Inspect Tires

Come in today

**HARPER SALES & SERVICE**

118 W. Middle Street CHELSEA, MICH.

BIRTHS

Mr. and Mrs. Henry LaRose announce the birth of a daughter, Mary Ann, Thursday, June 16, at Harper hospital, Detroit.

BIRTHDAY

John H. W. was pleasantly surprised Thursday evening, June 16, with a party given at his home in celebration of his birthday.

Euchre was the evening's diversion with three tables in play and prizes were awarded to Mrs. Emerson Lesser, Roy Kalmbach, Mrs. David Lixey and Bert Forner. In addition to receiving the high prize, Mrs. Lesser also was awarded the traveling prize.

A lunch was served after the games, and Mr. Hude was presented with a gift from the group.

Local Adventists Will Attend Summer Camp

Local Seventh-Day Adventists church members are planning on attending the annual state-wide summer camp which meets just outside Grand Lodge, June 21 to 26 and June 29 to July 3 on the denomination's permanent campgrounds.

There are permanent cabins for 200 families, together with tents for 300 families and space for trailers on the grounds. Delegations from each of the 160 Adventist churches in the state will represent 12,040 constituents at the sessions. Church officers for the Michigan Seventh-Day Adventist Conference will be chosen during business sessions opening the summer meeting.

COMPLETES TEST PERIOD IN MILK PRODUCTION

Brattleboro, Vt. — Livingston Diana Flossie, a registered Holstein-Friesian cow owned by Lowell Spitz, has completed a 30-day production test of 550 pounds of butterfat and 17,198 pounds of milk made in herd improvement registry tests.

Testing was supervised by Michigan State College of Agriculture in cooperation with the Holstein-Friesian Association of America. "Flossie" was milked twice daily and was 4 years 2 months when she began her test period.

Mrs. A. W. Lyons of Zanesville, Ohio, formerly of Chelsea, and her son Bill, spent from Thursday until Sunday here. Bill attended the Alumni Banquet Saturday and would have been one of the Chelsea '49-ers if he had not moved in January to Zanesville with his parents, where he graduated June 2 from Laah high school. His few days vacation was spent in Chelsea before he takes up summer work with his father. Mr. Lyons is superintendent of the Sunset Coal Company, Inc., in Zanesville. Bill plans to enter Ohio State University in the fall.

The old Latin word for money—"pecunia," from which we get our word "pecuniary"—came from "pecus," meaning cattle.

The smallest state in the Union has the longest name—the state of Rhode Island and Providence Plantations.

The United States exported more wheat during the 1948 crop season than any other nation shipped in a similar period in history.

Earthquakes occur on the average of every 14 and one-half hours, a major earthquake every 6 and one-half days.

DEATHS**Harvey Cole**

Harvey Cole, formerly of Willamston, who had resided at the Methodist Home for the past nine years, died there Saturday afternoon at the age of 79 years. He entered the home on Jan. 29, 1941. Born in Latham county, he was the son of Jacob S. Cole, a native of Schoharie, N. Y., and Sophia Ruedels Cole who came from Albany, N. Y.

He was married Sept. 2, 1893, to Carrie Rose Dell and they made their home on a farm near Willamston until Mrs. Cole's death on Aug. 2, 1939. They were members of the Methodist church at Willamston.

They had six children, four of whom survive: Mrs. V. E. Birch and Fred J. Cole, of Willamston; Mrs. Max Eberhart of Macon, and Albert Russell Cole, of Lansing. Also surviving are a number of grandchildren.

Funeral services were held at the Goring Chapel in Willamston, Tuesday afternoon at 2 o'clock, and burial took place in Oak cemetery, ten miles southwest of Willamston.

Frederick Rudolph Kruse

Frederick R. Kruse died early Thursday morning at the Kruse home, 3516 Notten road, after an illness of 16 months duration. Mr. Kruse returned to make his home here in 1942 after living in Bunker Hill township for 35 years.

He was the third oldest of a family of nine children born to Rudolph and Wilhelmina Nicolai Kruse at the Notten road home, which has been in the family since 1868. His birth date was Aug. 24, 1867.

He was a former member of Salem Grove Methodist church and of the Cavanaugh Lake Grange.

Funeral services were held at 2:30 Saturday afternoon at Salem Grove church following a prayer service at the Miller Funeral Home at 2 o'clock. Burial took place in Salem Grove cemetery. Rev. Ernest O. Davis officiated.

Survivors include a sister, Mrs. Lydia Riemenschneider of Chelsea; and three brothers, Clarence, Adolph and Arthur, all at home; also, several nieces and nephews.

Walter F. Hoffman, Sr.

Walter Frank Hoffman, Sr., 56 years old, a resident of Chelsea for the past 17 years, died Wednesday, June 15, at Laredo, Tex. Funeral services were held Sunday at 2 o'clock from the Schrader Funeral Home in Plymouth, and burial followed in Riverside cemetery there. Rev. William O. Welton officiated.

Mr. Hoffman is survived by a daughter, Mrs. Evelyn Toth Bachman, a son, Walter F. Hoffman, Jr., and an adopted son, Bernard York, all of Chelsea; also two sisters, Mrs. Hattie Smith and Mrs. Lena Blanchard, both of Clarkston, and three grandchildren, Coleman Robert Toth, Kenneth Lewis Toth and Russell Gus Hoffman.

His wife, Rose, and a brother, Fred, preceded him in death.

Standard Liners Bring Results

(PAID ADVERTISEMENT)

USE T-4-L FOR ATHLETE'S FOOT, BECAUSE—

It has greater PENETRATING Power. With 90% undiluted alcohol base, it carries the active medication DEEPLY, to kill the germ on contact. Get happy relief IN ONE HOUR, or your life back at any drug store. Today at CHELSEA DRUG STORE

Building Permits...

Building permits were issued to the following persons, locations as designated, by the Washtenaw county Division of Building Inspection, during the period June 1 to June 8.

Paul Chaffee, Ann Arbor; Lima-23, Steinbach road; \$10,000.

Clarence Bach, Detroit; Dexter-2, 9400 Dexter-Pineckney road; \$4,000.

Wassil Boltrick, RFD 1, Whitmore Lake; Webster-3, 9550 Scully road; \$9,000.

Claude Sanford, Box A, Ypsilanti; York-2, Corner Willis and US-23; \$8,500.

Total value of new buildings: \$30,500.

Total value of repairs and alterations: \$2,250.

Halley's comet will next be seen in 1986.

Before the establishment of standard time on Nov. 18, 1883, American railroads were about 100 different standards of time.

The rat population of the U. S. has been estimated at 150,000,000.

COME ON BOYS and GIRLS!

It's story-telling hour at the Library, starting Wednesday, June 29 at 3:00 o'clock. New stories, new records, new games.

CHELSEA PUBLIC LIBRARY**THE JUDGE SEZ by R & R**

IF A THING IS WORTH HAVING, IT'S WORTH WORKING HARD FOR!



You'll depend on your car for a great many things this summer, so make sure it is working properly. Especially if you're planning a vacation trip, you will need to give it the attention of experts at the R & R SERVICE. Bring it to us for a lubrication and changing the oil.

R & R SERVICE

Phone 2-3491

COR. US-12 & M-92

24 HR. WRECKER SERVICE

**Post-Tens**

Post's Grape-Nuts 18c

Salada Tea Bags, 48's 51c

Franco-American Spaghetti 15c

Heinz Tomato Juice, No. 2 can 13c

Quaker Fruit Cocktail, No. 1 can 24c

Table King Salad Dressing, Qt. 39c

Oz. Peanut Butter, 12-oz. Jar 35c

WE DELIVER**Fresh, Smoked and Salted Meats**

GROCERY DEPARTMENT MEAT DEPARTMENT

Tom Smith 6611 Bill Weber

SYLVAN THEATRE

CHELSEA, MICHIGAN AIR CONDITIONED

Michigan's Finest Small Town Theatre!

Friday and Saturday, June 24-25
"LOADED PISTOLS"

Western
Starring Gene Autry, Barbara Britton, Champion.
CARTOON - LATEST NEWS

Sun., Mon. and Tues., June 26-27-28
"TAKE ME OUT TO THE BALL GAME"

Musical Comedy in Technicolor starring Esther Williams, Gene Kelly, Frank Sinatra, Edward Arnold.
CARTOON
Sunday Shows 3-5-7-9

Wednesday and Thursday, May 29-30
"Pardon My Sarong"

Relasse starring Bud Abbott and Lou Costello.
—PLUS—
"SINGIN' SPURS"

Comedy starring Hoosier Hot Shots, Patricia White, Kirby Grant.
—COMING—
"The Barkleys of Broadway"

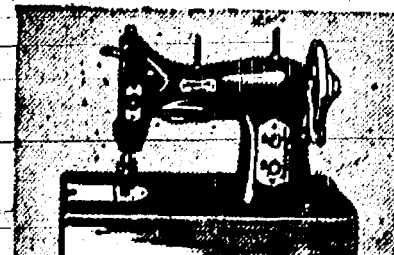
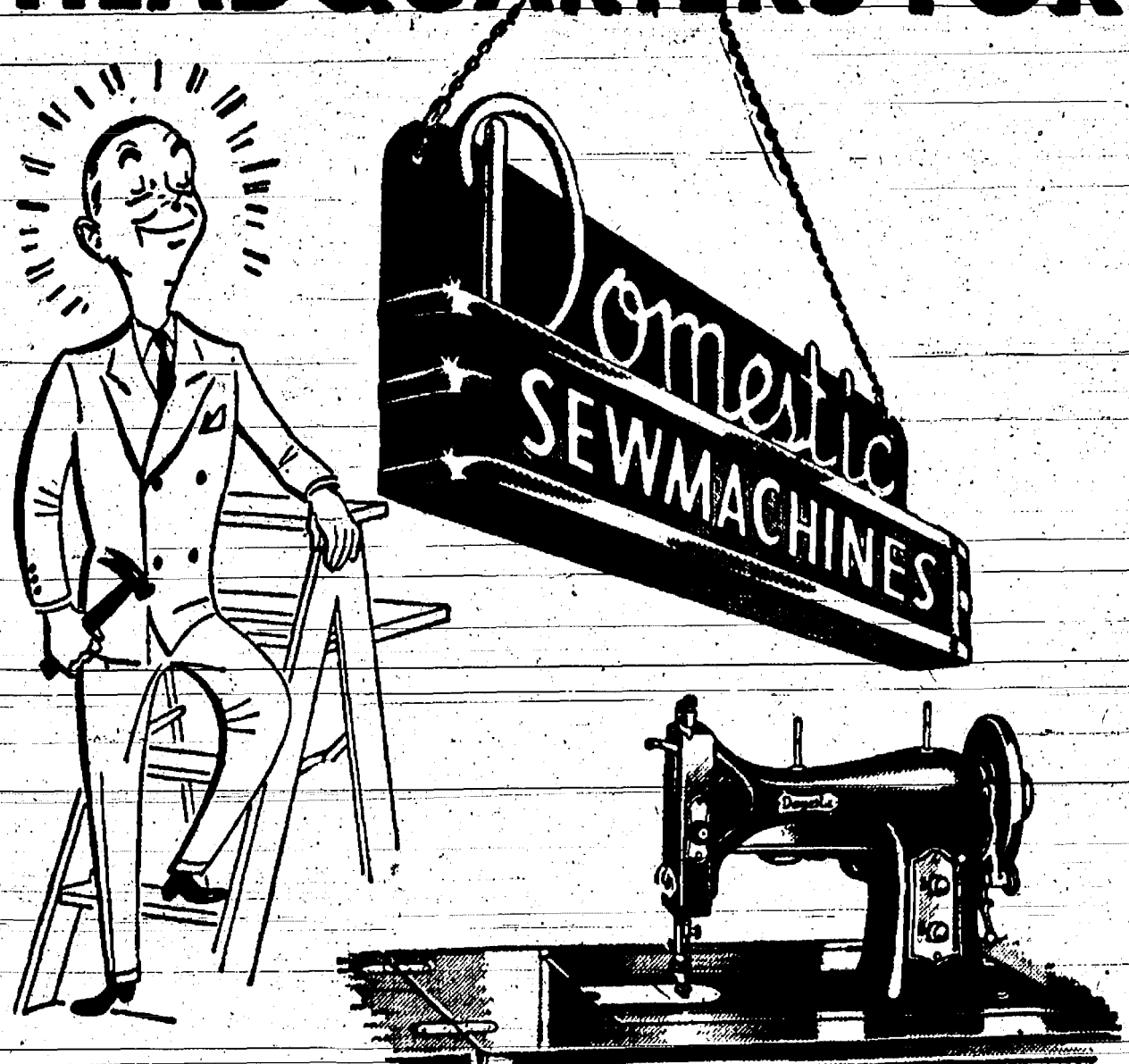
HEADQUARTERS FOR

LIGHTWEIGHT PORTABLE for sewing on-the-go. Full-size sewing unit complete with a handy carrying case.

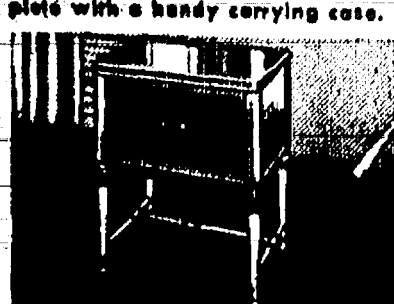

END TABLE MODEL features automatic head lift. Just lift the top and the sewing unit rises into position.

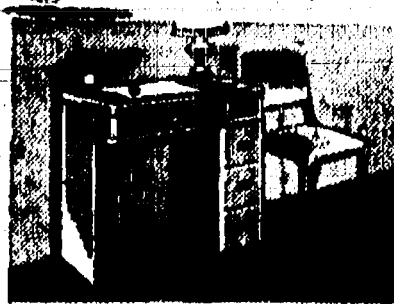

DELUXE DESK MODEL holds sewing and writing supplies. Smartly styled furniture piece you take pride in.

We're headquarters for all Domestic Sewing Machine supplies, accessories and parts, as well. You will find all your sewing machine needs located in this one handy convenient shopping center.

PRICES BEGIN AT **\$139⁹⁵****CHECK THESE FEATURES:**

- Dial Tension Control easily adjusted for loose machine, basting or regular sewing by numbers.
- Hinged Presser Foot eliminates hand basting by enabling you to sew right over pins and heavy seams.
- 4 Point Feed assures straight stitching by gripping material evenly at the front, back and sides of the needle.
- Fingertip Release releases pressure on the foot so that darning and mending may be done quickly.
- Simplified Threading... no hole to thread except the eye of the needle, thread other guides with one hand.
- Built-in Sewlight puts illumination on your sewing right at the needle-point where it is needed most.
- Forward and Reverse Sewing—a quick way to back tack seam ends, reinforce corners without stopping the machine.
- Revolving Spool Pins keep thread from getting tangled or broken.

Frigid Products

113 North Main Street

L. R. Heydlauff

Phone 6651